Предо мною рубеж
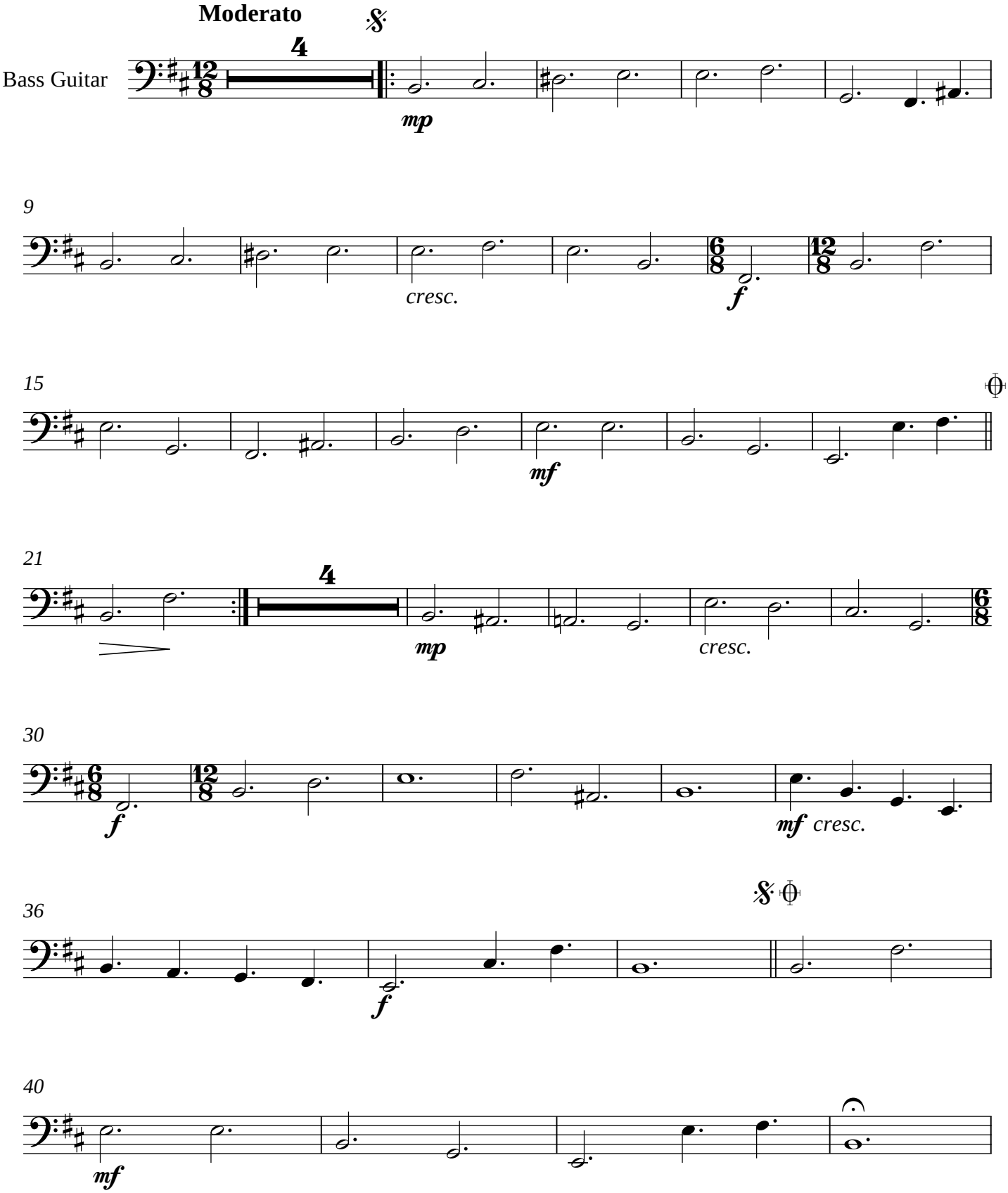
Бас