О Царь царей
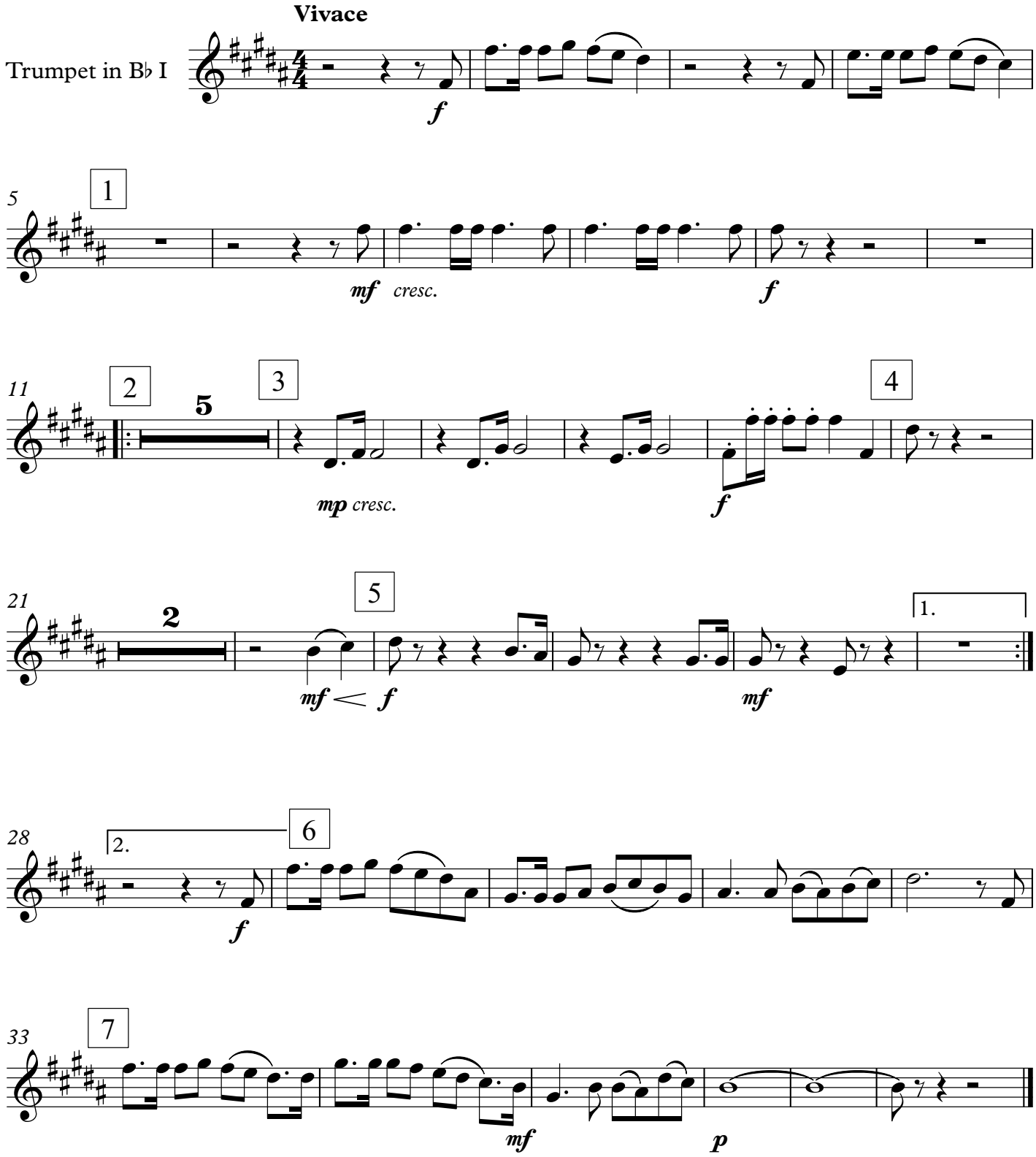
К. Hipke
Инструментовка М. Парафейника