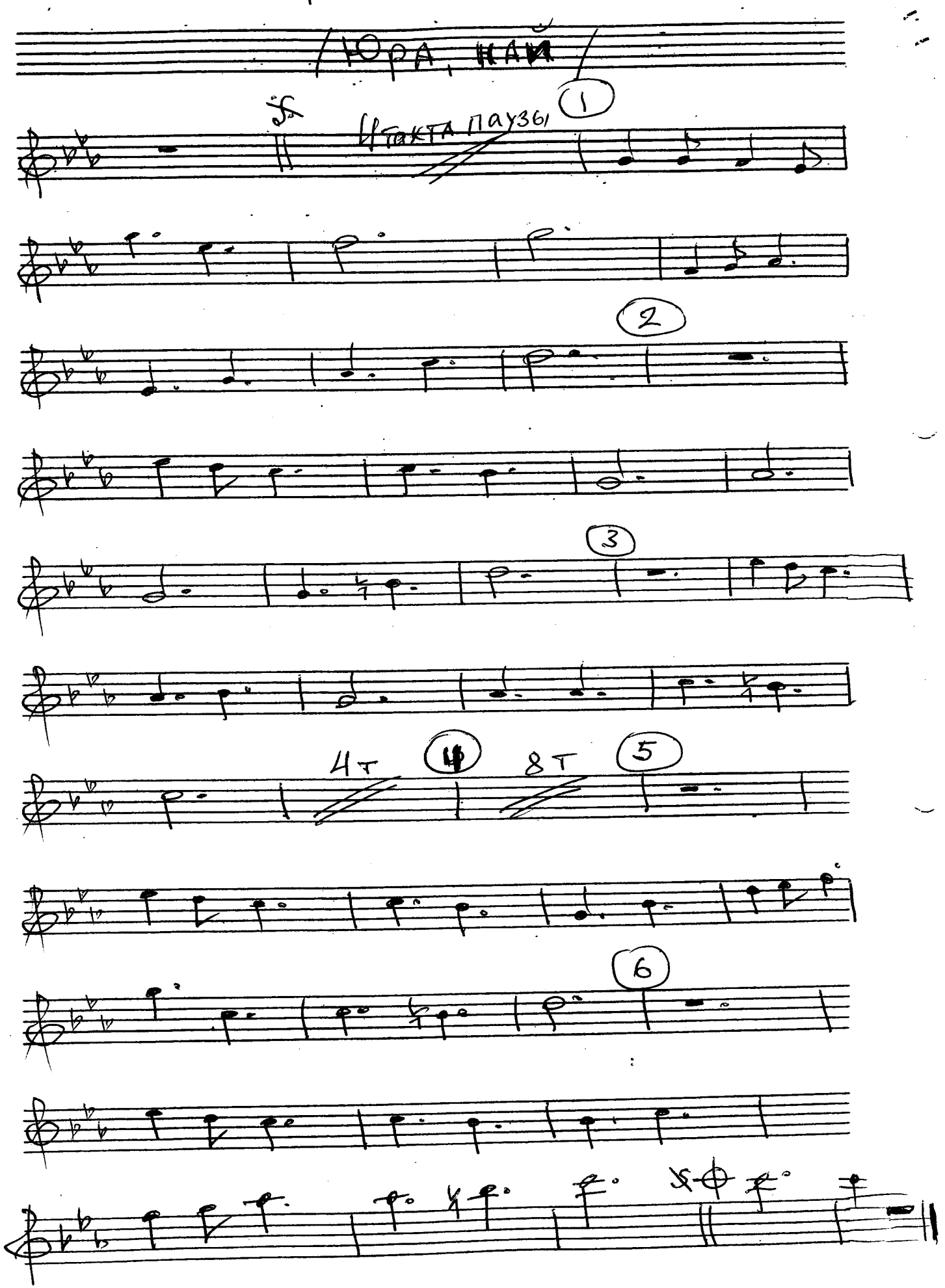Крест - орудие казни