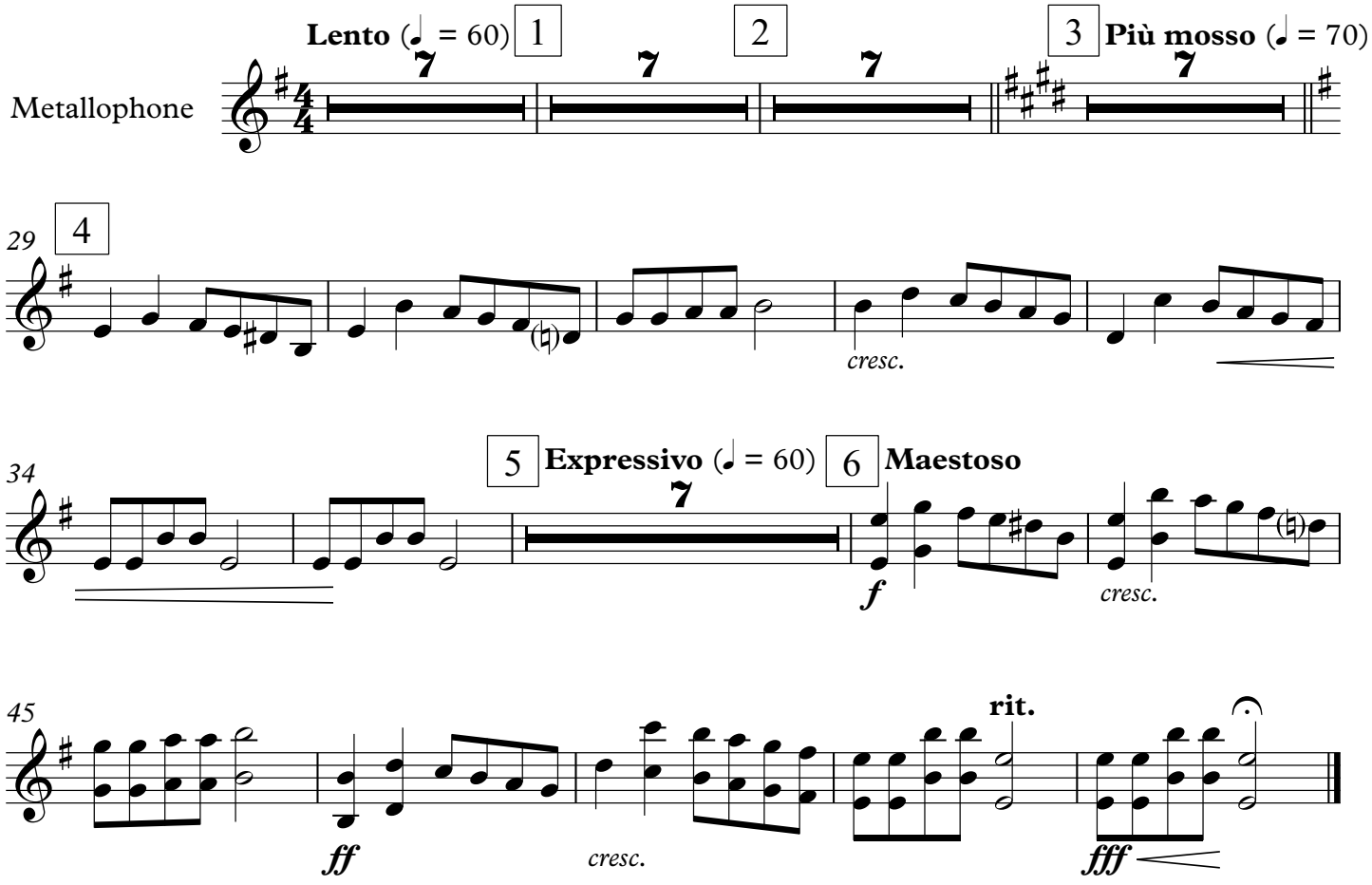Ему имя: Чудный