Jesus, Our Head

Arr. by A. M.

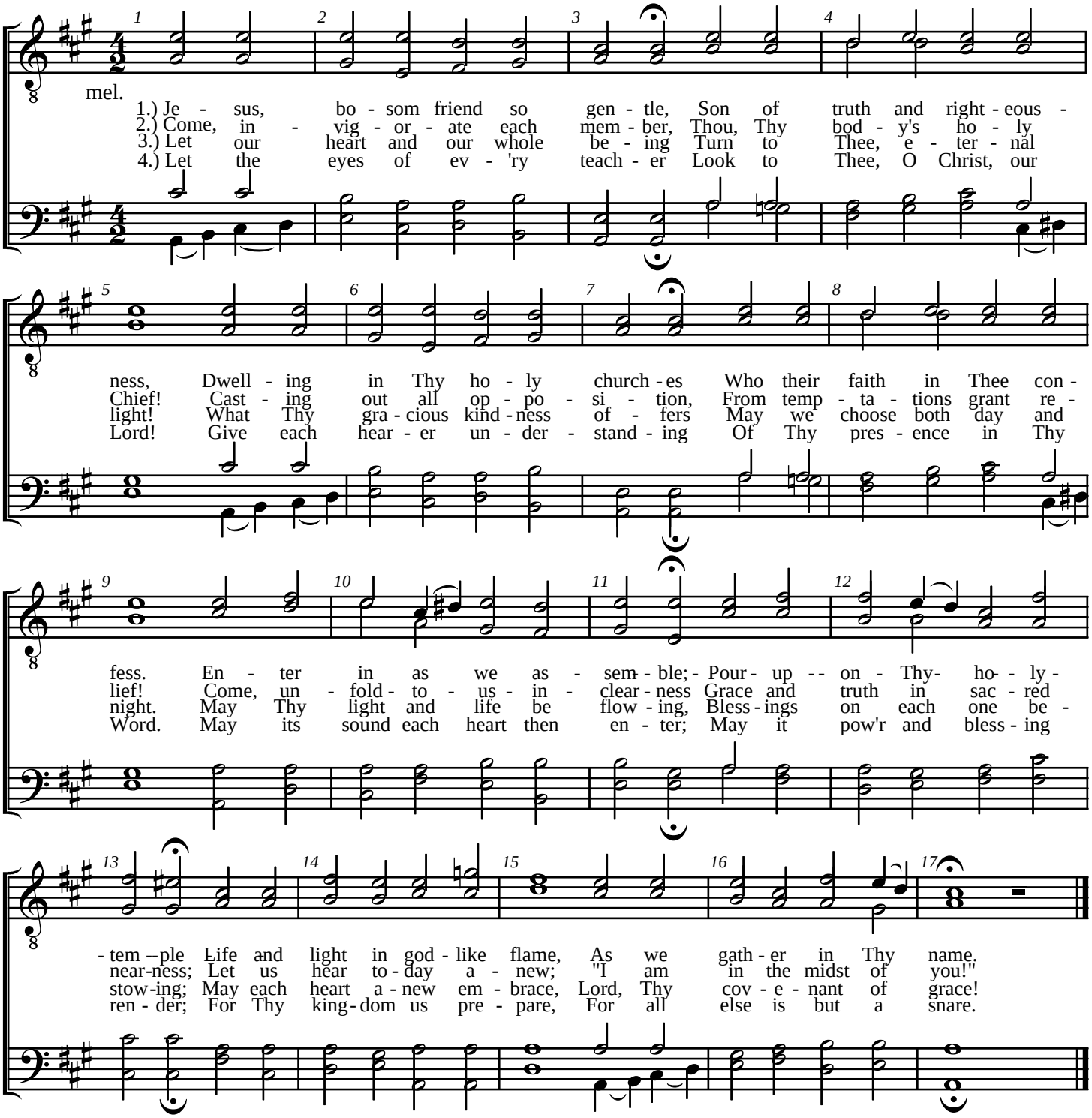

5. Make each soul Thy habitation;
Come, O Lord, and dwell within!
May each one make preparation
In Thy ranks e'er to remain!
Thy good gifts we all desire,
And Thy majesty admire;
Make Thy truth and holiness
In Thy children manifest.

6. What has flowed from Thy clear fountain
Heart and spirit shall assure!
May what hungry souls have tasted
Make us righteous, meek and pure!
Come, O Jesus, do Thou bless us,
Meet us in Thy love so gracious;
That in love and truth with Thee
Each one may united be!