Turn Your Eyes Upon Jesus

H. H. L.

Helen Howarth Lemmel
Arr. by Herman Voss
Arr. adapted for this work

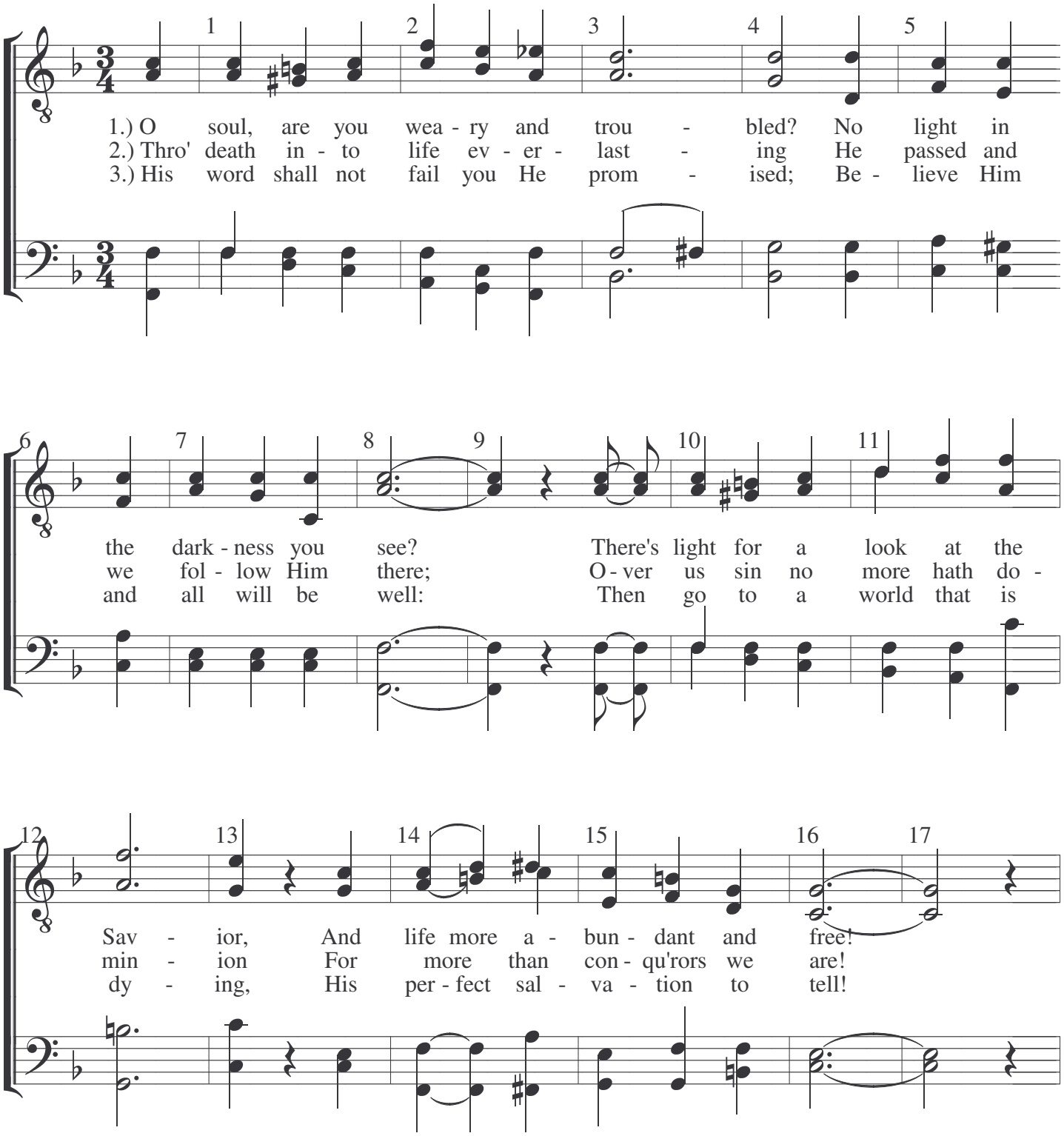

Public Domain

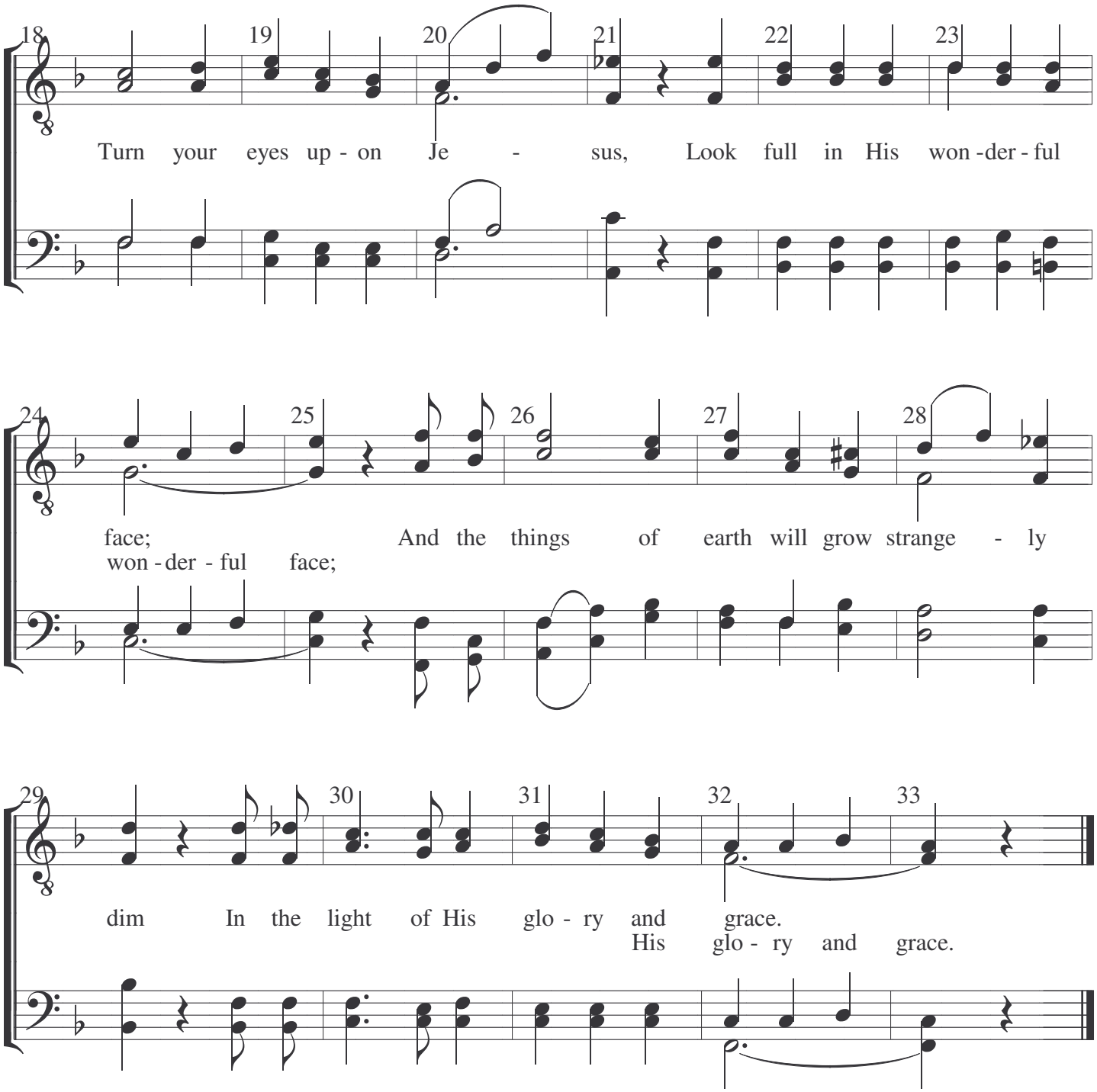
18 19 20 21 22 23
Turn your eyes up - on Je - sus, Look full in His won - der - ful
24 25 26 27 28
face; And the things of earth will grow strange - ly
won - der - ful face;
29 30 31 32 33
dim In the light of His glo - ry and grace.
His glo - ry and grace.