Onward, Christian Soldiers

Sabine Baring-Gould

Arthur Sullivan
Arr. by Richard E. Gerig

On -ward, Christ - ian sol - diers, March -ing as to war, With the cross of Je - sus,

Go-ing on be - fore!

rit.

mel.

a

1.) On -ward, Christ -ian sol - diers, March - ing as to war, With the cross of Je - sus Go- ing on be - fore! Christ, the roy - al Mas - ter,
2.) Like a might - y ar - my Moves the Church of God; Broth - ers, we are tread - ing Where the saints have trod; We are not di - vid - ed;
3.) On -ward, then, ye peo - ple, Join our hap - py throng, Blend with ours your voi - ces In the tri - umph song; Glo - ry, laud, and hon - or,

Leads a - gainst the foe; For- ward in to bat - tle See, His ban- ners go!
All one bod - y, we, One in hope and doc - trine, One in char - i - ty.
Un - to Christ, the King: This thro' count - less a - ges Men and an - gels sing,

(* - optional notes last verse only)

(now are singing)

Public Domain

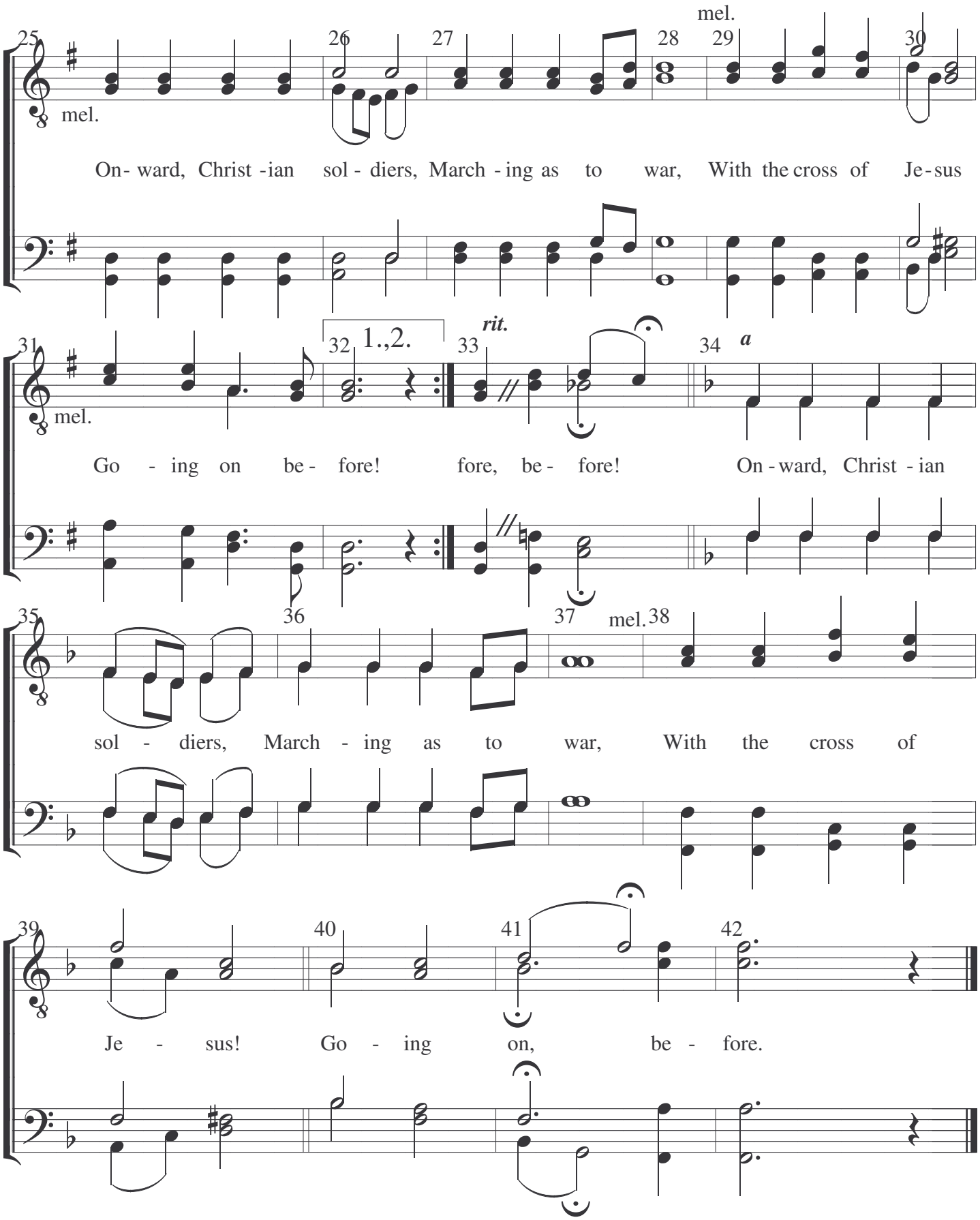
mel.
On- ward, Christ -ian sol - diers, March - ing as to war, With the cross of Je-sus
mel.
Go - ing on be - fore! fore, be - fore! On - ward, Christ - ian
1.,2.
rit.
a
sol - diers, March - ing as to war, With the cross of
Je - sus! Go - ing on, be - fore.