My Country, 'Tis Of Thee

America

S. F. Smith

Arr. I. E. R.
Men's Arr. Adapted by A. M., Jr.

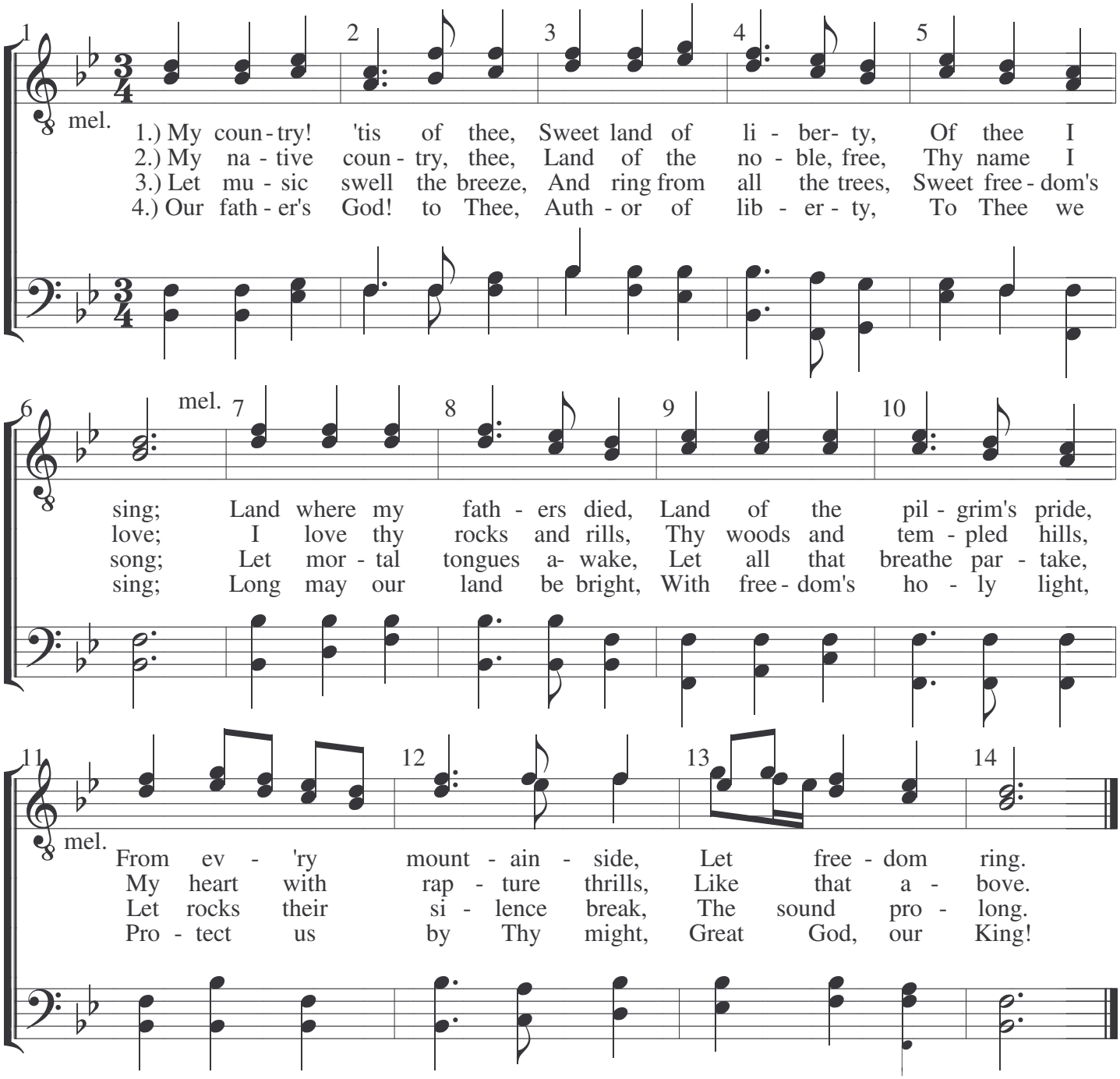

Public Domain