Domra
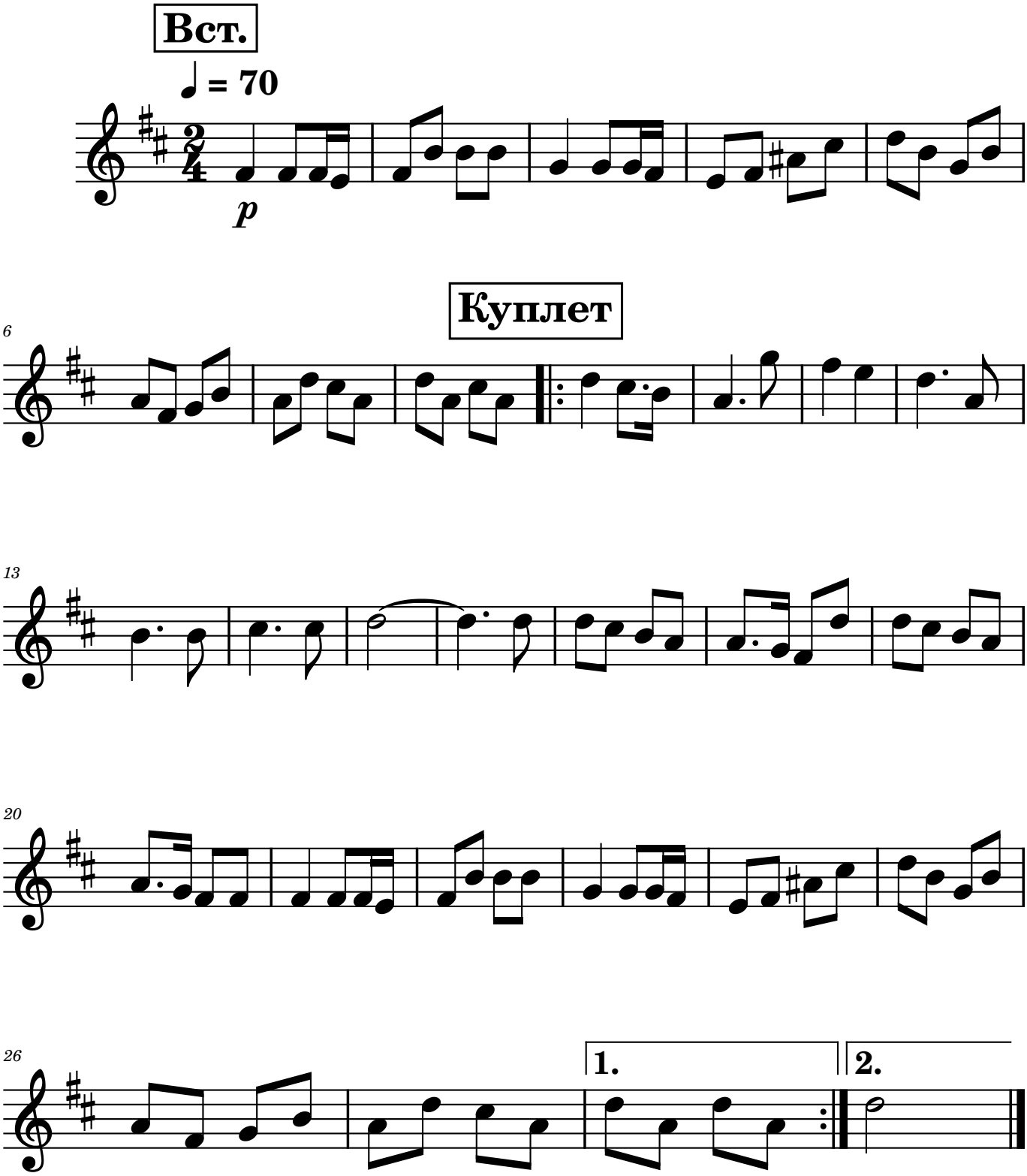
Радуйся мир