

Piano

По жизни замкнутому кругу

Вст.

$\text{♩} = 110$

Fm Fm/E \flat B \flat B \flat /A \flat E \flat E \flat /D Cm Cm/B \flat Fm Fm/D Gsus G

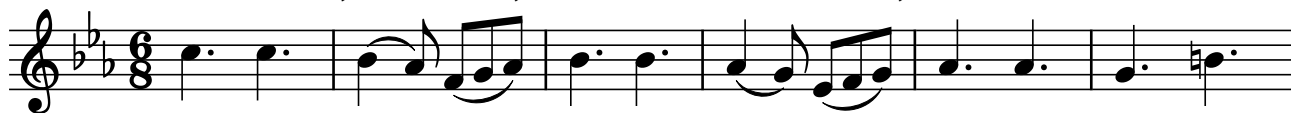

1,2 куплет

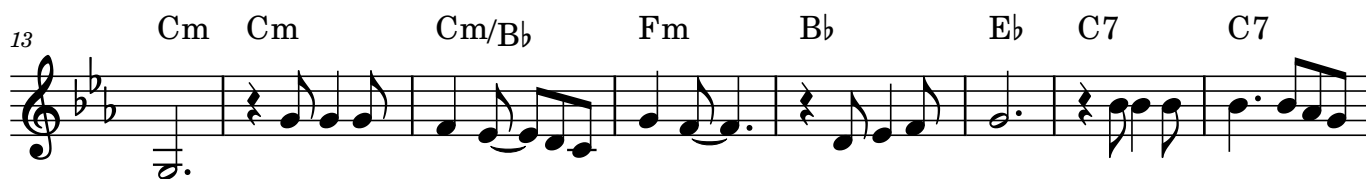

Припев

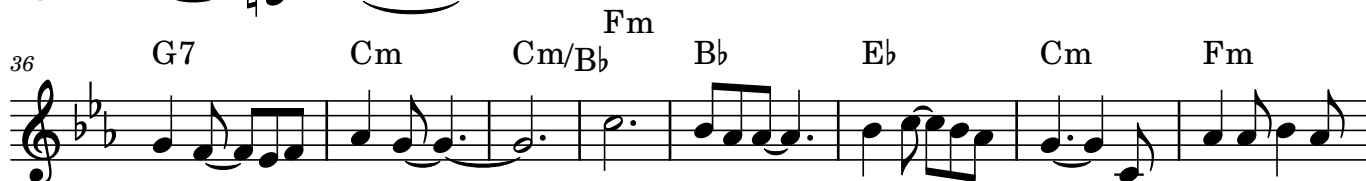

Проигр.

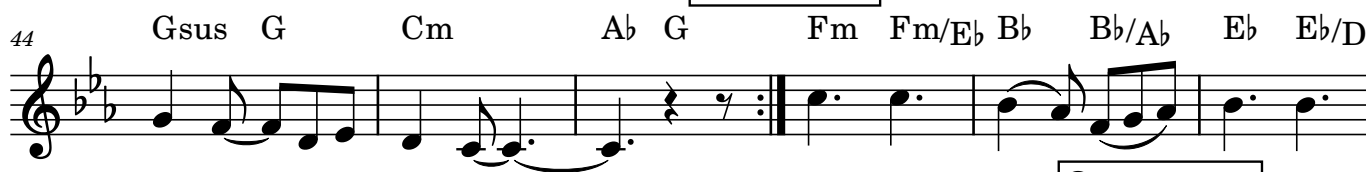

3 куплет

2

56 Cm/B \flat Fm G Cm Cm Cm/B \flat Fm

63 B \flat E \flat C7 C7 Fm B \flat E \flat

70 Fm G A \flat A \flat Fm G Cm Cm/B \flat

Припев

78 Fm B \flat E \flat Cm Fm G7 Cm Cm/B \flat

86 Fm B \flat E \flat Cm Fm Gsus G Cm

93 Cm Fm Gsus G Cm

