B♭ Trumpet

О молитва

Общее Пение

Вст.

♩ = 80

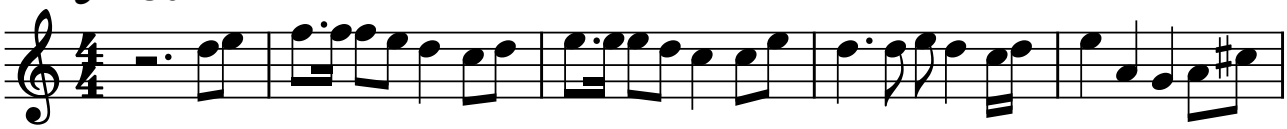

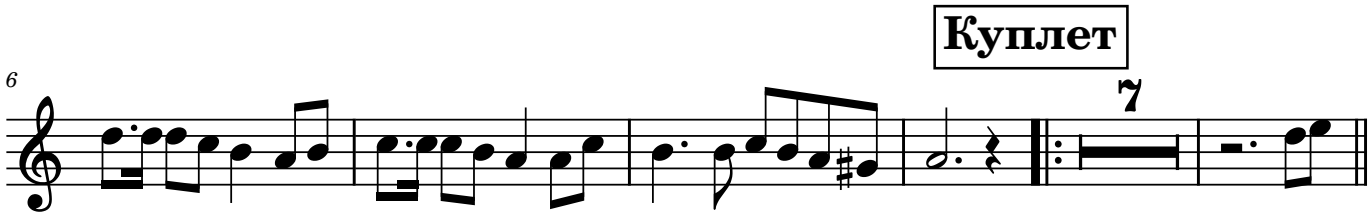
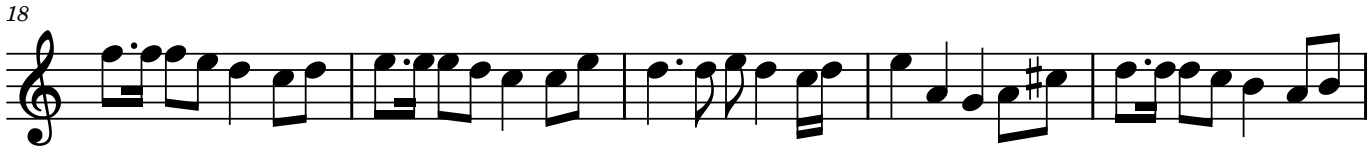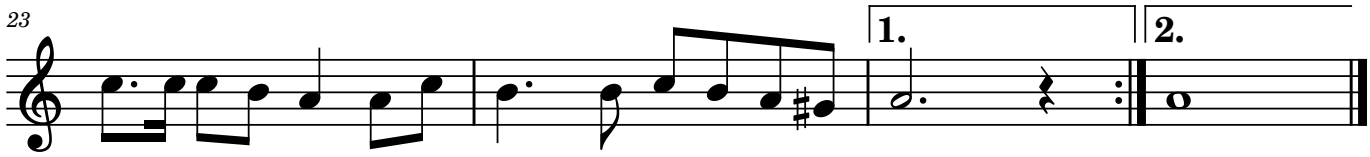
Припев