

Piano

# МОЛИТВА

**Вст.**

♩ = 120

Cm

Cm/B $\flat$

A $\flat$  maj7

4

Gsus G

Cm

Cm/B $\flat$

A $\flat$  maj7

**1,2 Куплет**

8

Gsus G

Cm

Fm

E $\flat$

E $\flat$

Fm

14

G

Cm

Cm

B $\flat$

B $\flat$

E $\flat$

E $\flat$

21

Fm

G

Cm

Gsus G

Cm

Fm

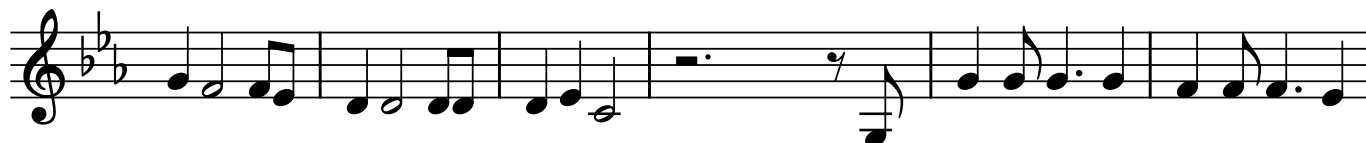

27

E $\flat$

E $\flat$

Fm

G

Cm

Cm

B $\flat$

34

B $\flat$

E $\flat$

E $\flat$

Fm

G

Cm

Cm

**2 Припев**

41 Fm Bb Eb Eb Fm G Cm

48 Cm/Bb Fm Bb Eb Eb Fm

**Проигр**

54 G Cm Gsus G Cm Cm/Bb G Cm Cm/Bb

Gsus Abmaj7 Abmaj7

**Припев**

64 Gsus G Fm Bb Eb Eb Fm

70 G Cm Cm/Bb Fm Bb Eb Eb

77 Fm G Cm Cm Fm Bb Eb

84 Eb Fm G Cm Cm/Bb Fm Bb

91 Eb Eb Fm G Cm

