B♭ Trumpet
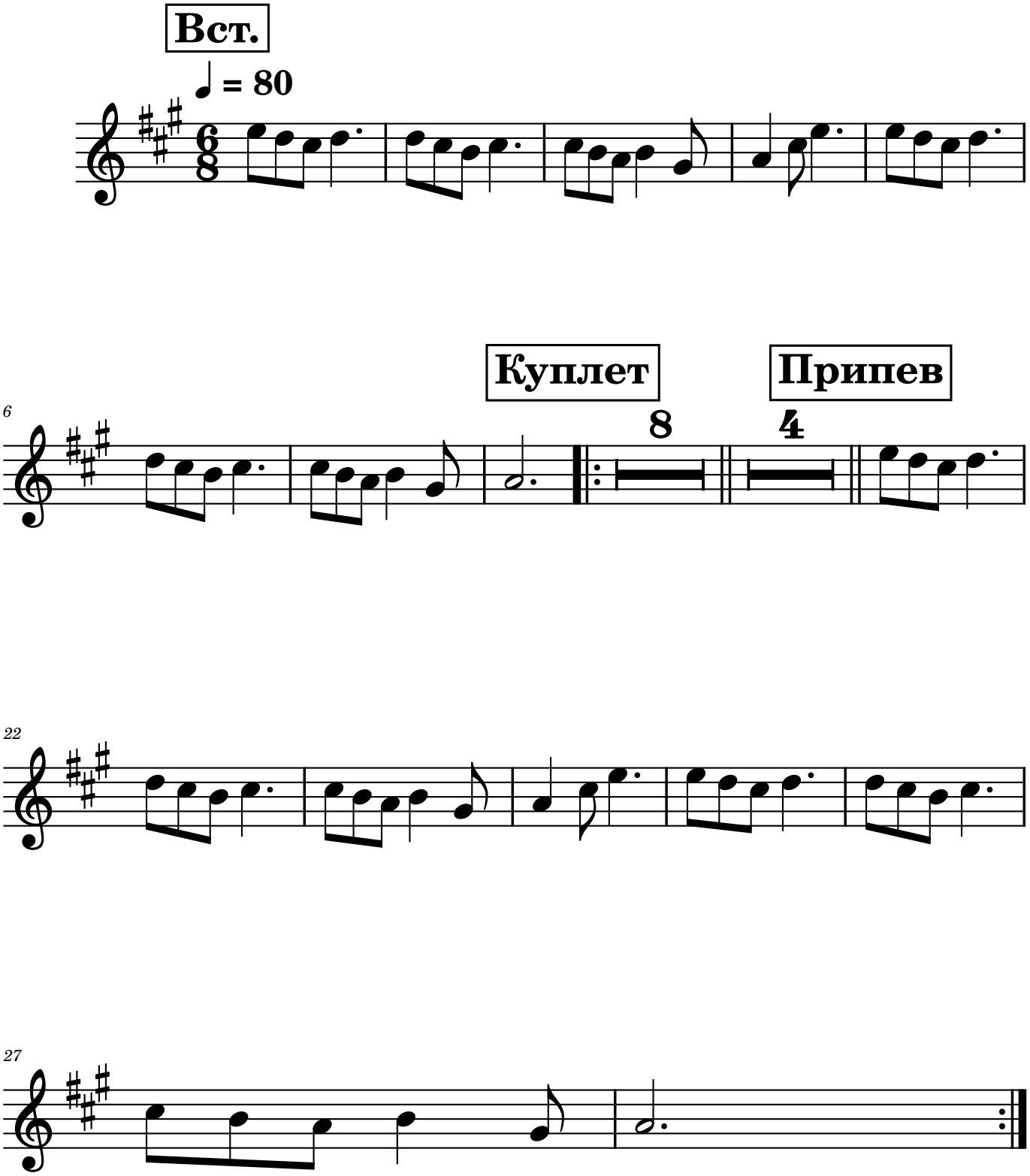
Брат, напомни мне опять