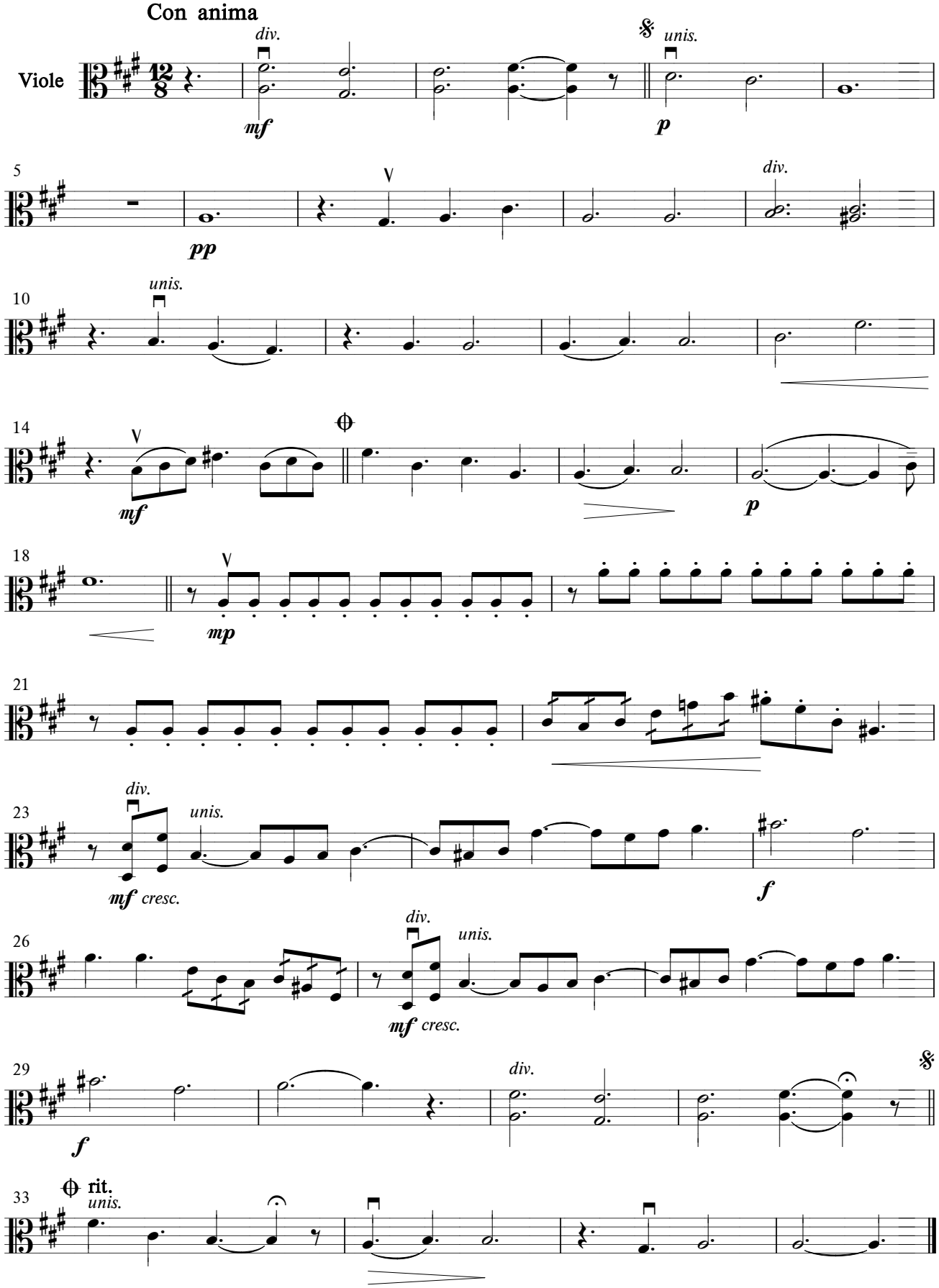# Я БЛАГОДАРНА БОГУ