О ХРИСТЕ ПОЁТ ВОРОБЫШЕК
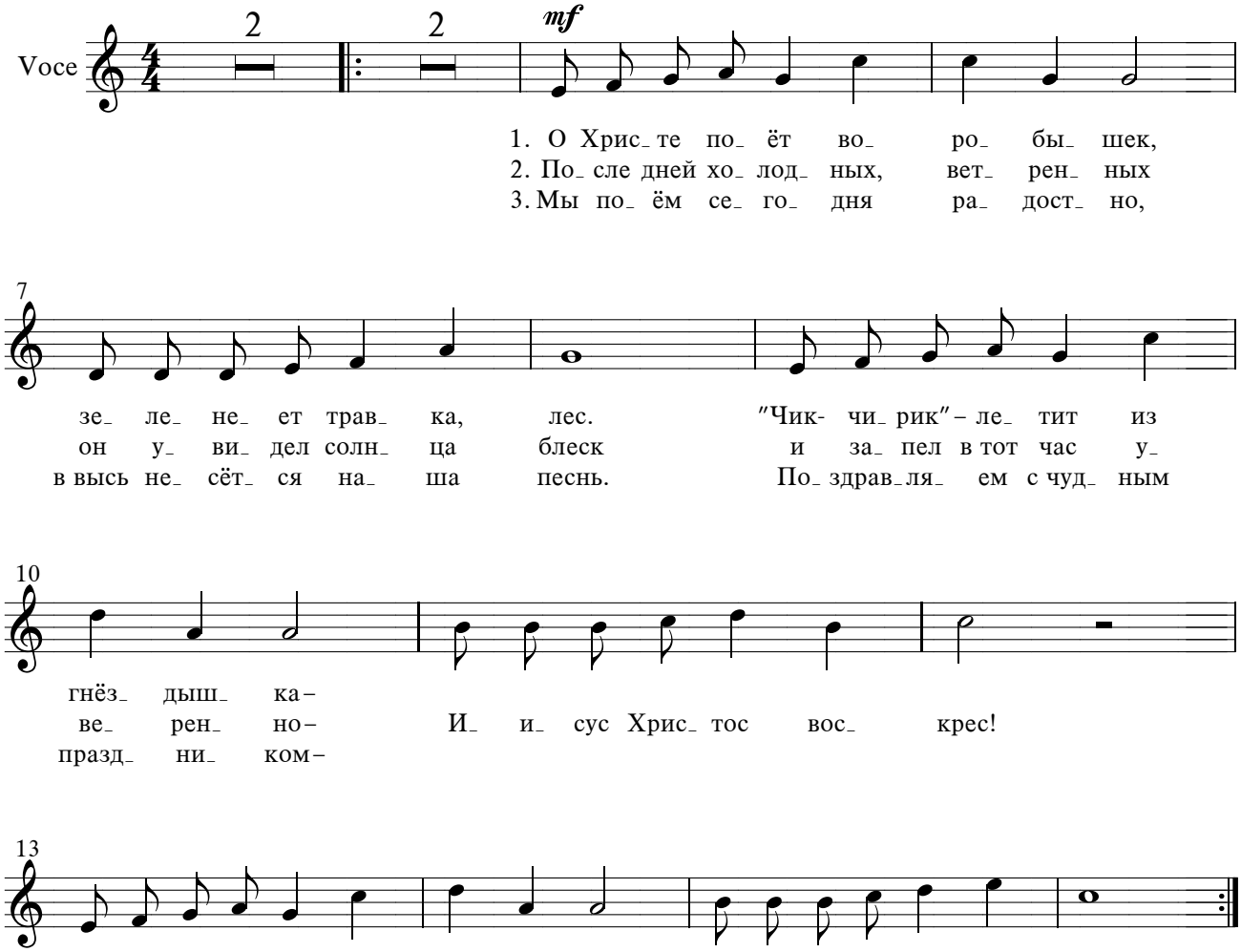
Радостно