О МИРА СПАСЕНЬЕ, СВЯТАЯ ЛЮБОВЬ!
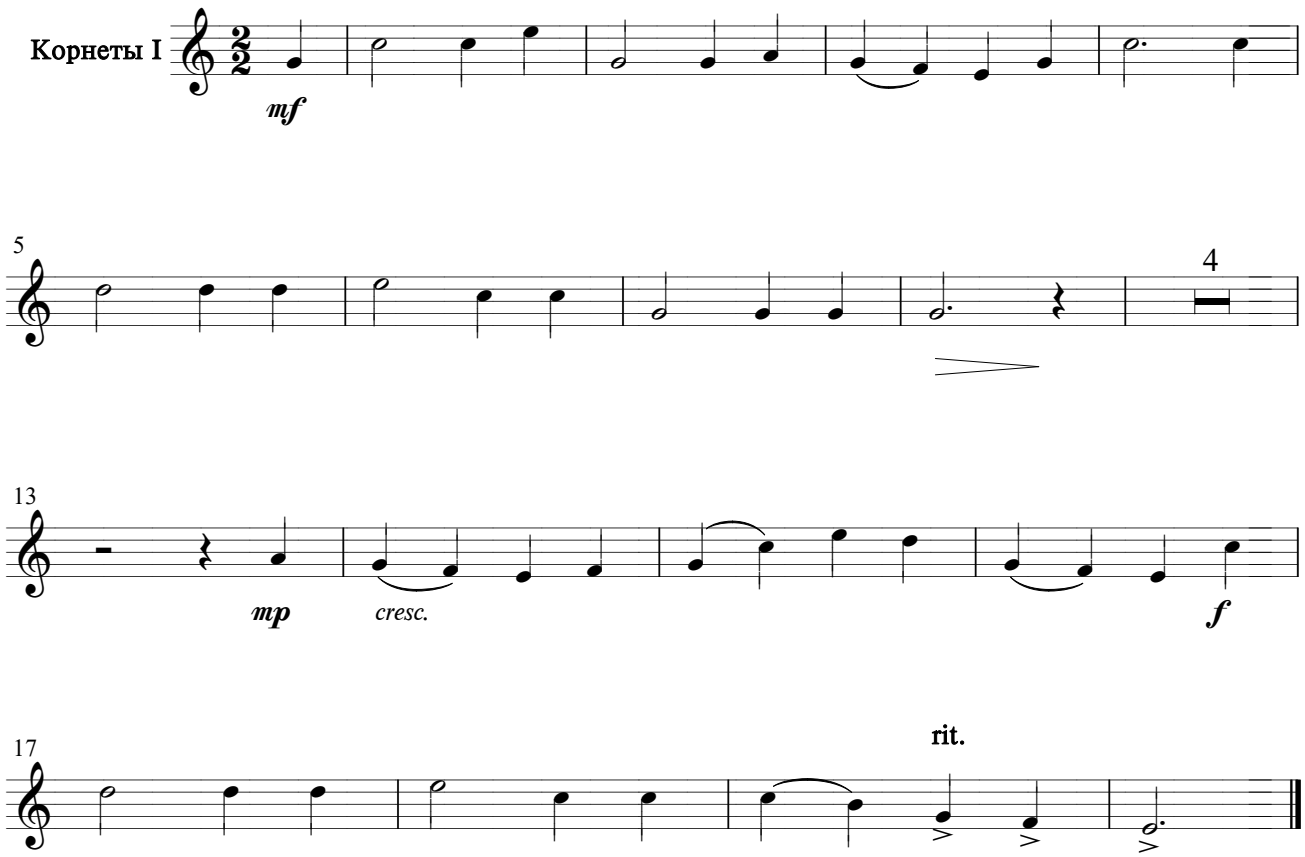
Подвижно, торжественно