SUITE NO. 1

Fred Bock Music Company

Distributed by Alexandria House
P.O. Box 000 • Alexandria, IN 46001

A FAMILY CHRISTMAS

SUITE #1

NOEL CELEBRATION

MARCELO CARVALHO

A medley of: The First Noel
Come Ye, Rejoicing
What Child is This?

Arranged by John J. Hess

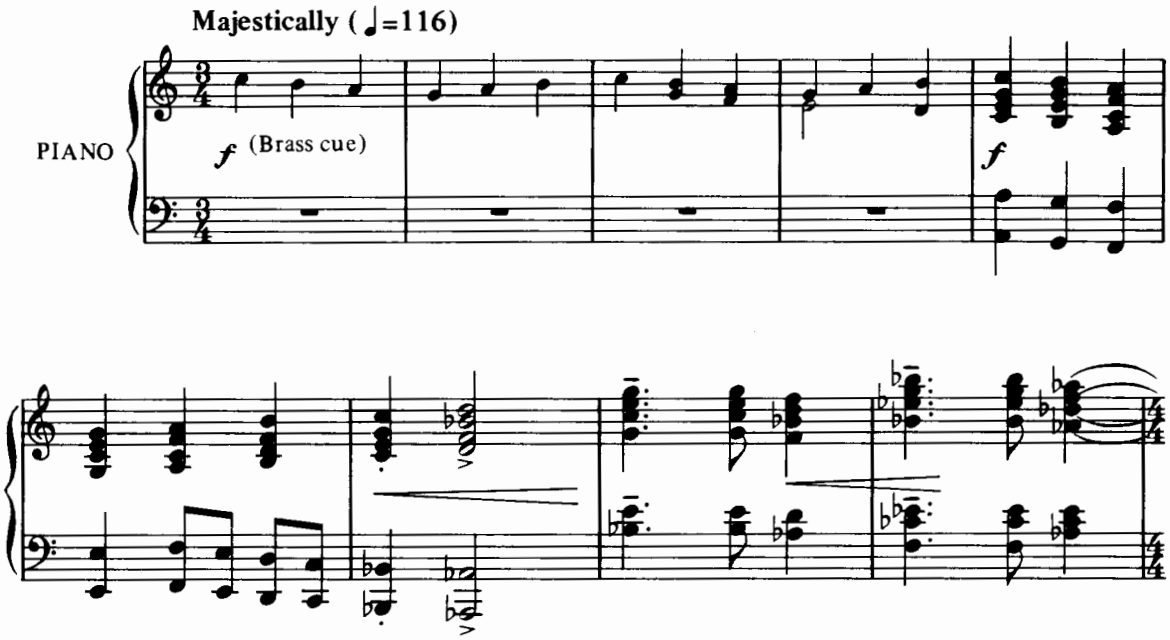

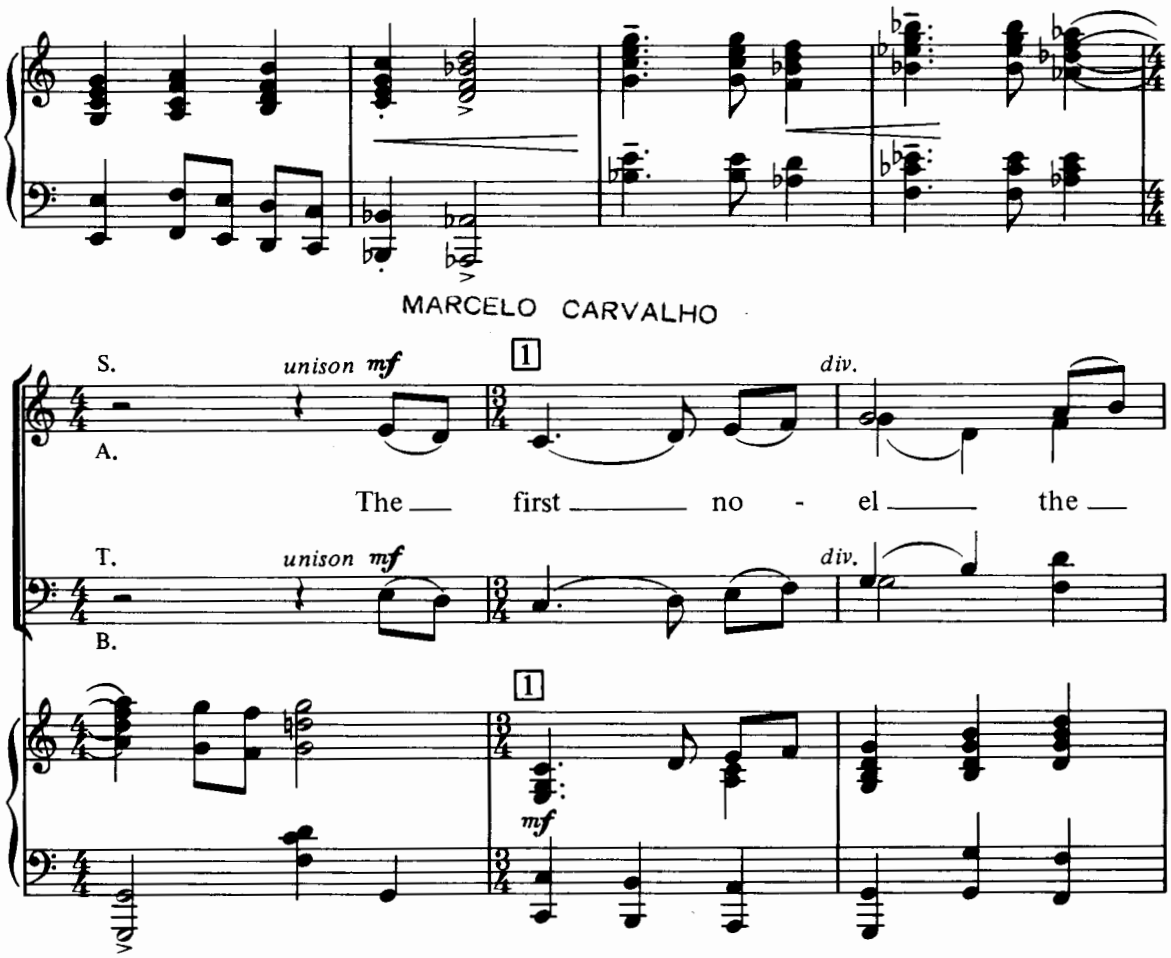

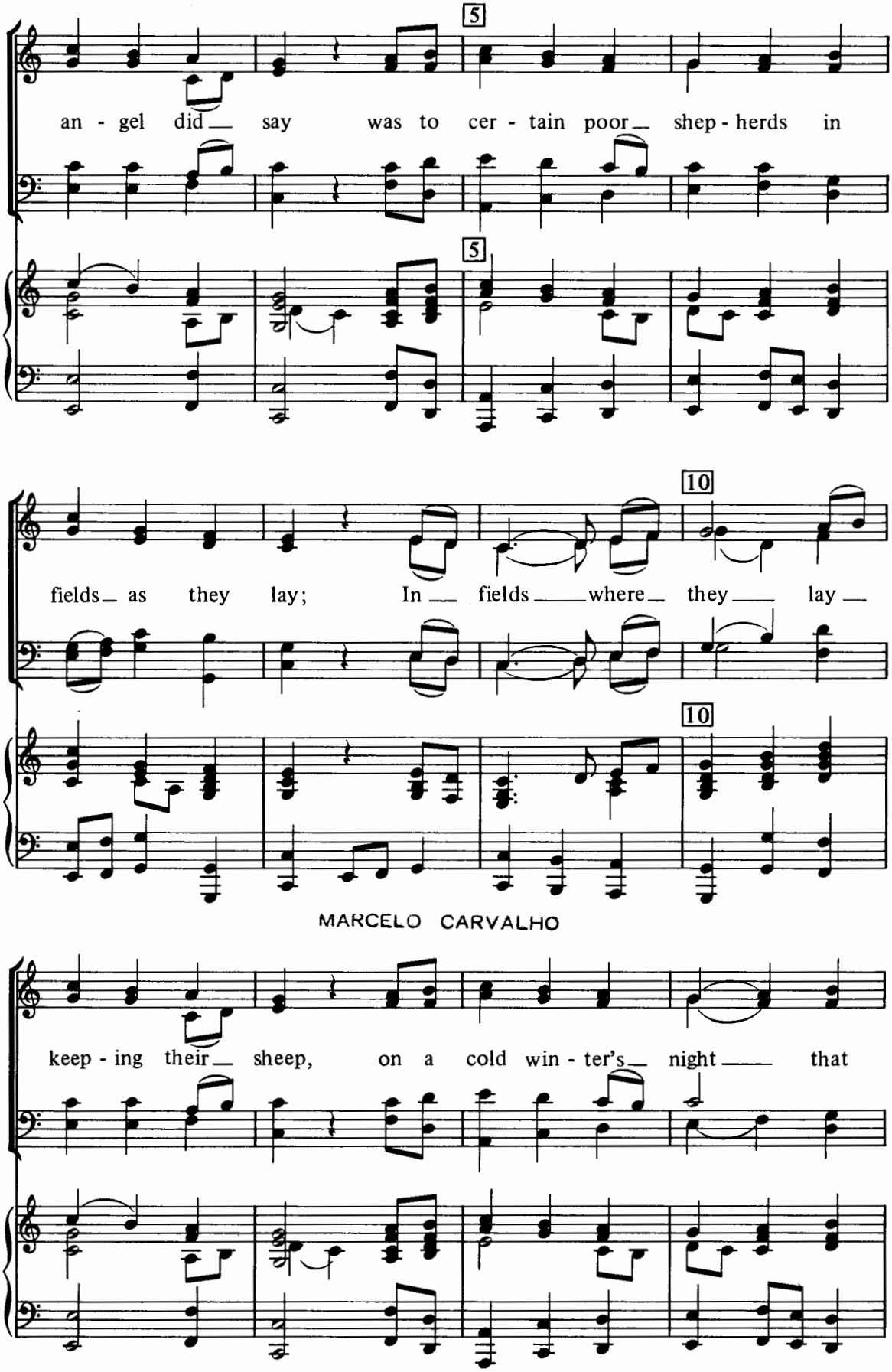
5
an - gel did say was to cer - tain poor shep - herds in
10
fields as they lay; In fields where they lay
MARCELO CARVALHO
keep - ing their sheep, on a cold win - ter's night that

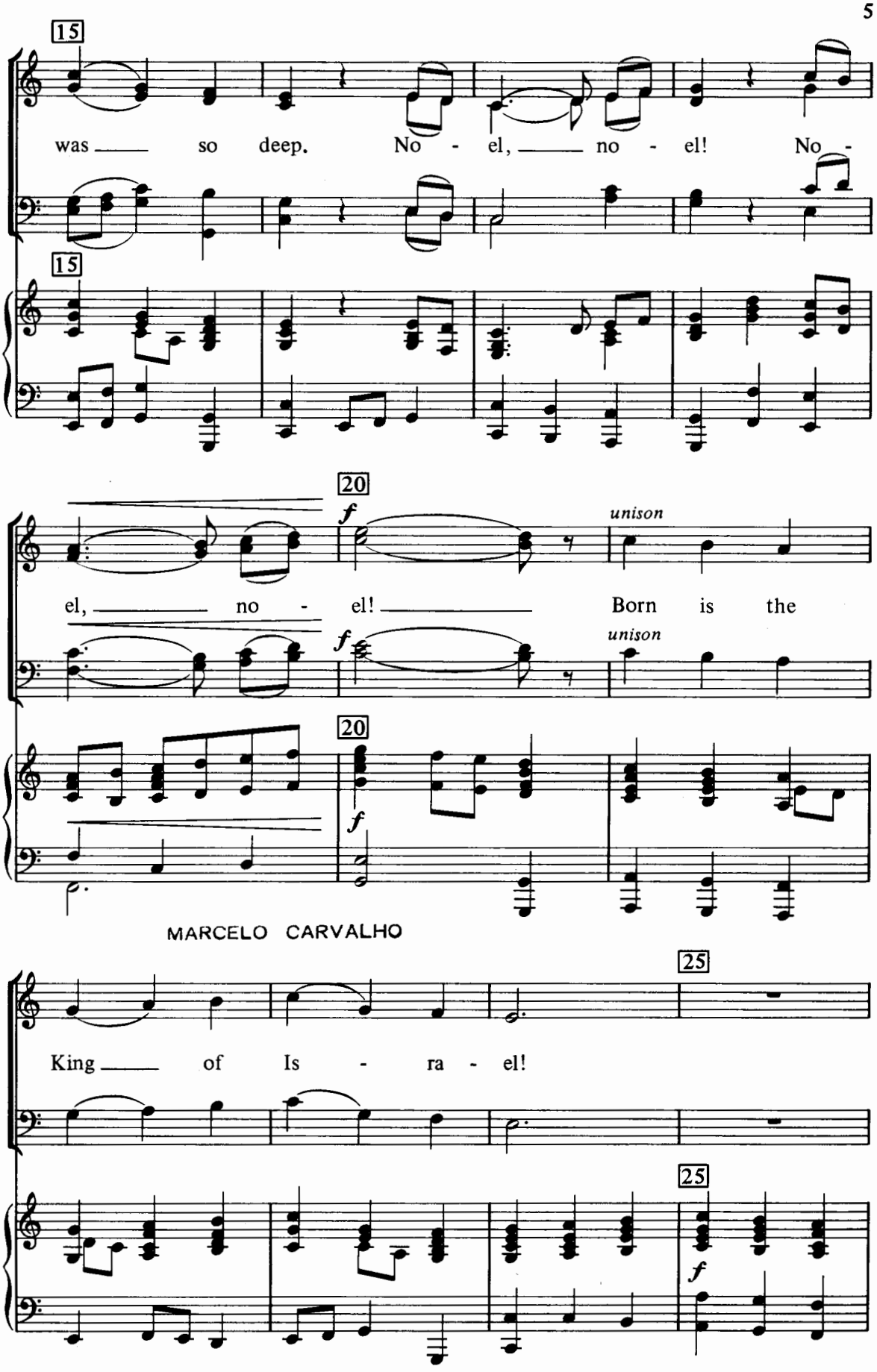
15
was so deep. No - el, no - el! No -
15
20
f
unison
el, no - el! Born is the
f
unison
20
f
MARCELO CARVALHO
25
King of Is - ra - el!
25
f

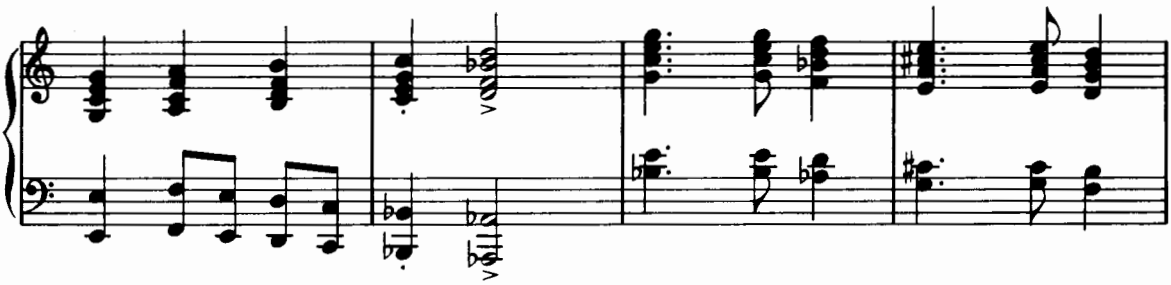

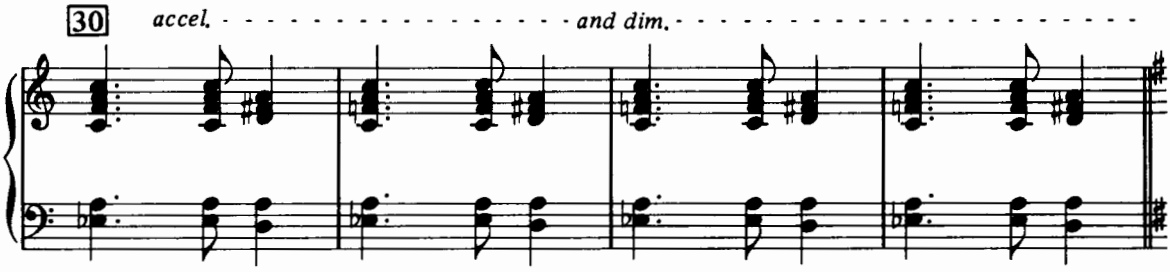

MARCELO CARVALHO

Very fast, in one (♩.= 52)

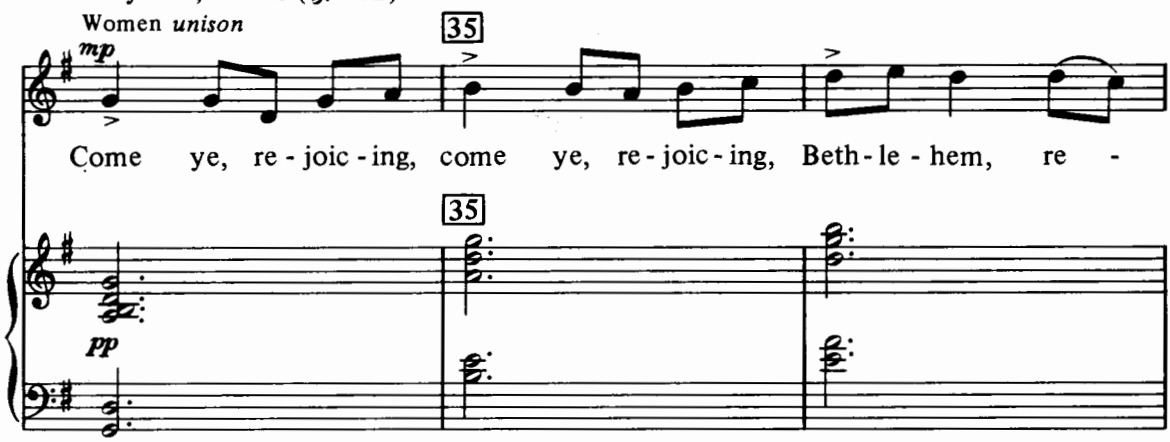

MARCELO CARVALHO

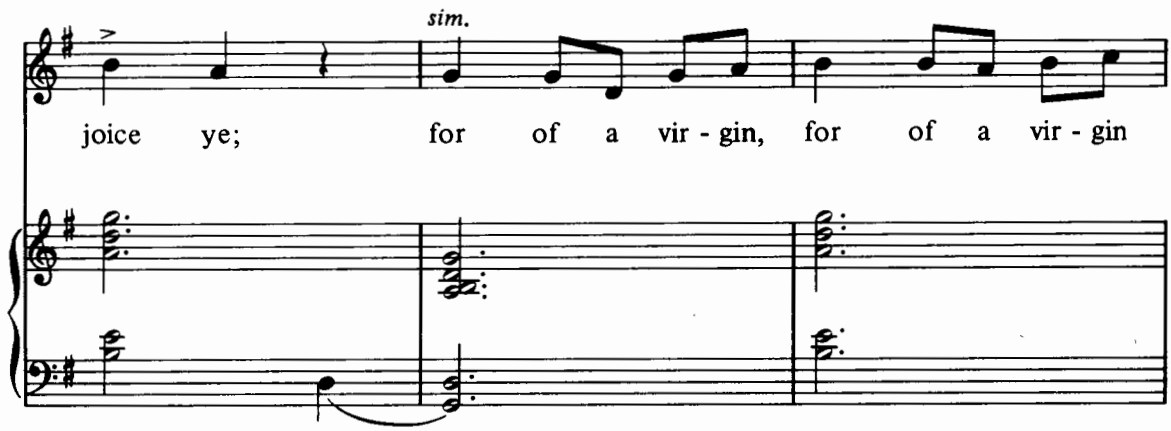

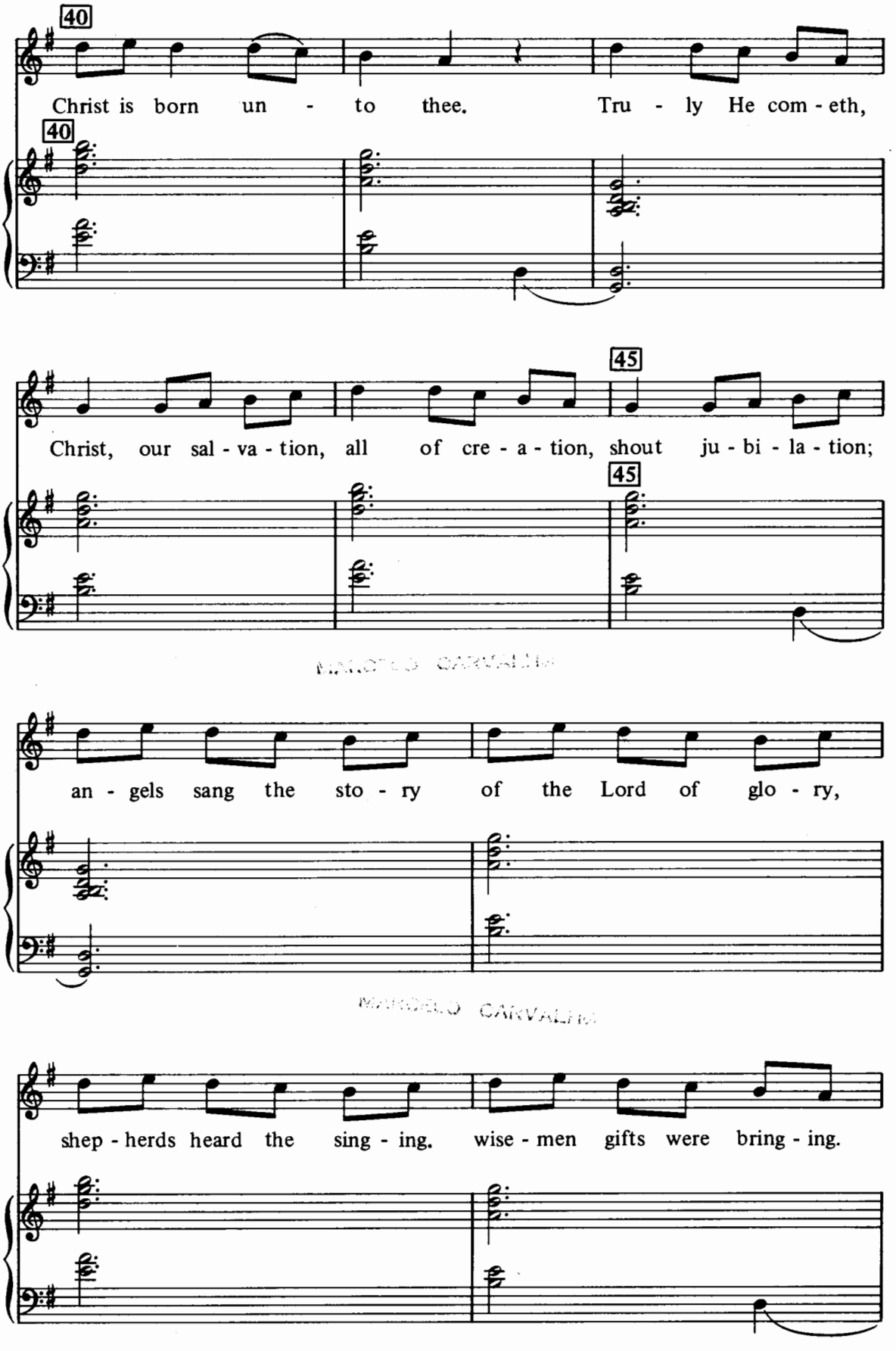
40
Christ is born un - to thee. Tru - ly He com - eth,
40
45
Christ, our sal - va - tion, all of cre - a - tion, shout ju - bi - la - tion;
45
an - gels sang the sto - ry of the Lord of glo - ry,
shep - herds heard the sing - ing. wise - men gifts were bring - ing.

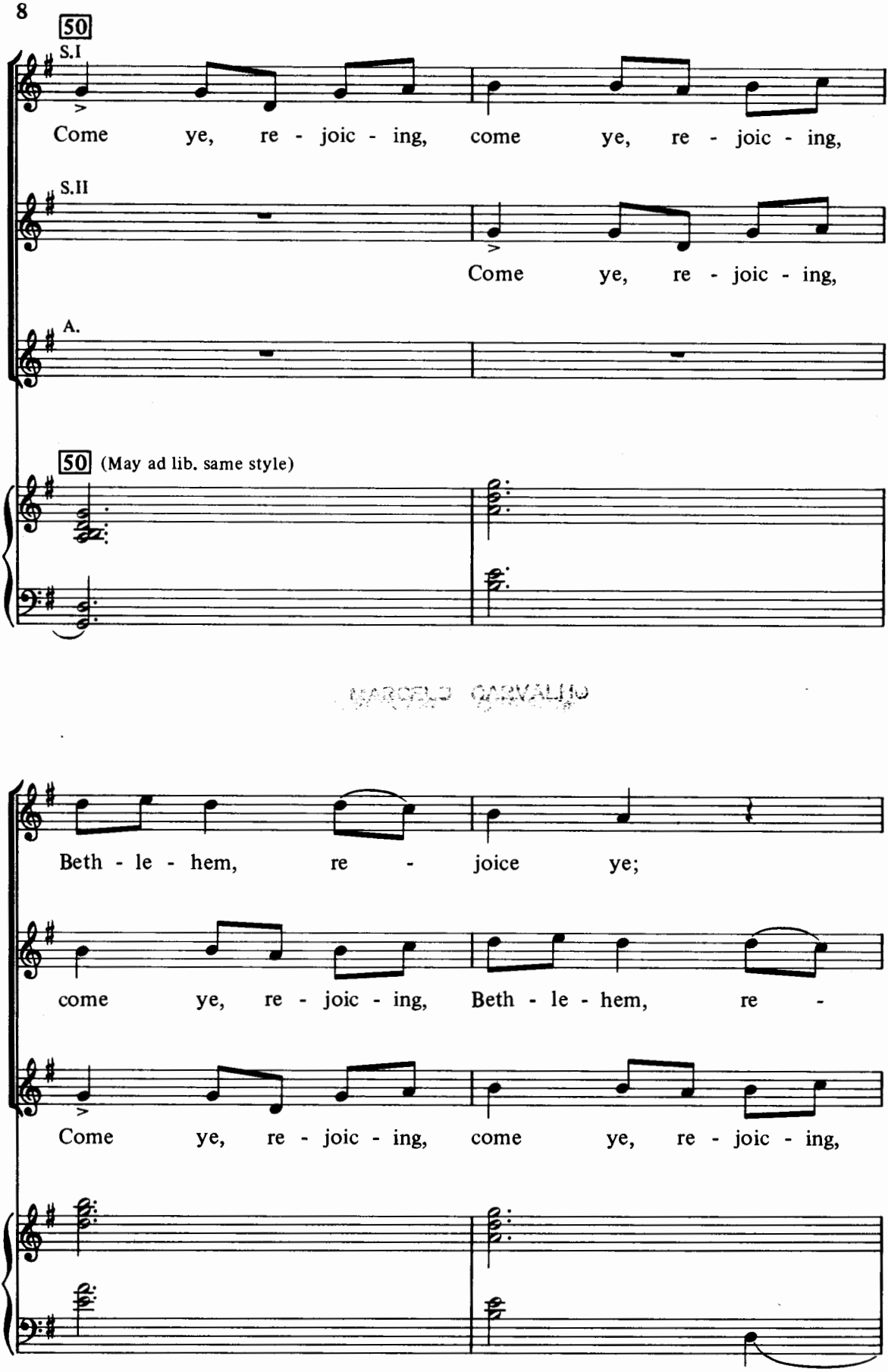
50
S.I
Come ye, re - joic - ing, come ye, re - joic - ing,
S.II
Come ye, re - joic - ing,
A.
50 (May ad lib. same style)
Beth - le - hem, re - joice ye;
come ye, re - joic - ing, Beth - le - hem, re -
Come ye, re - joic - ing, come ye, re - joic - ing,

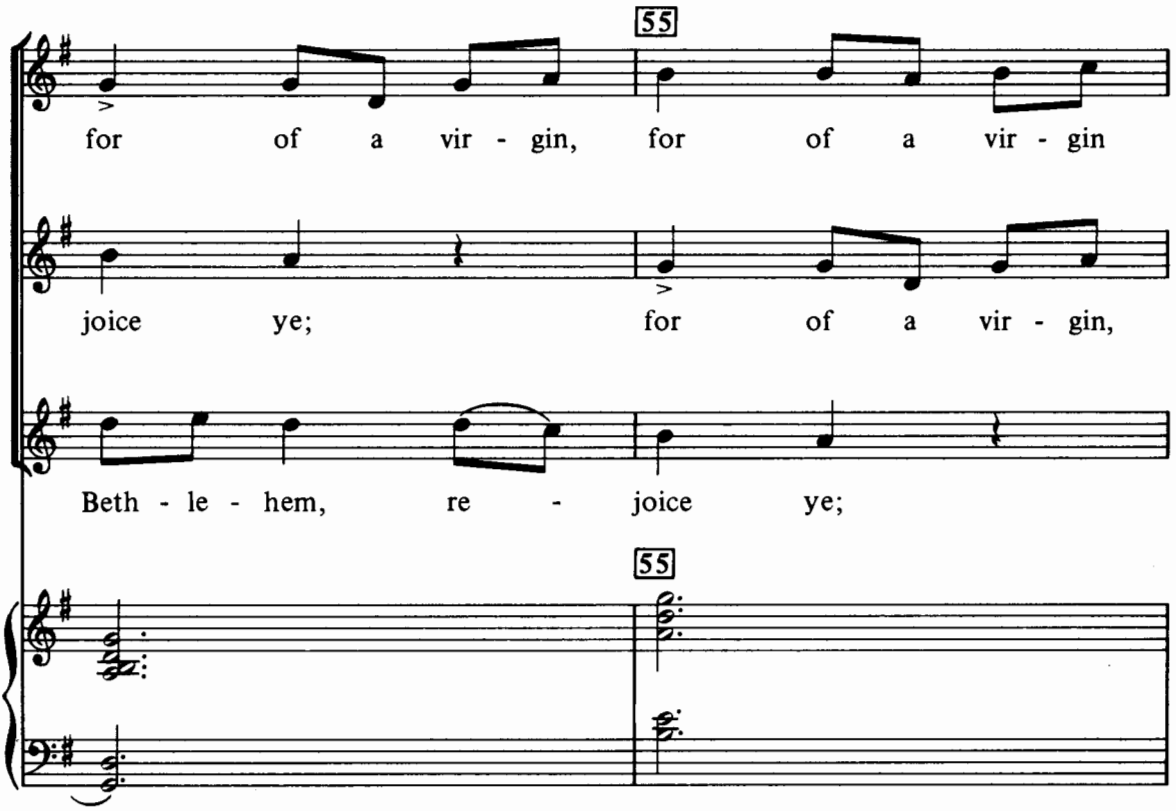

MARCELO CARVALHO

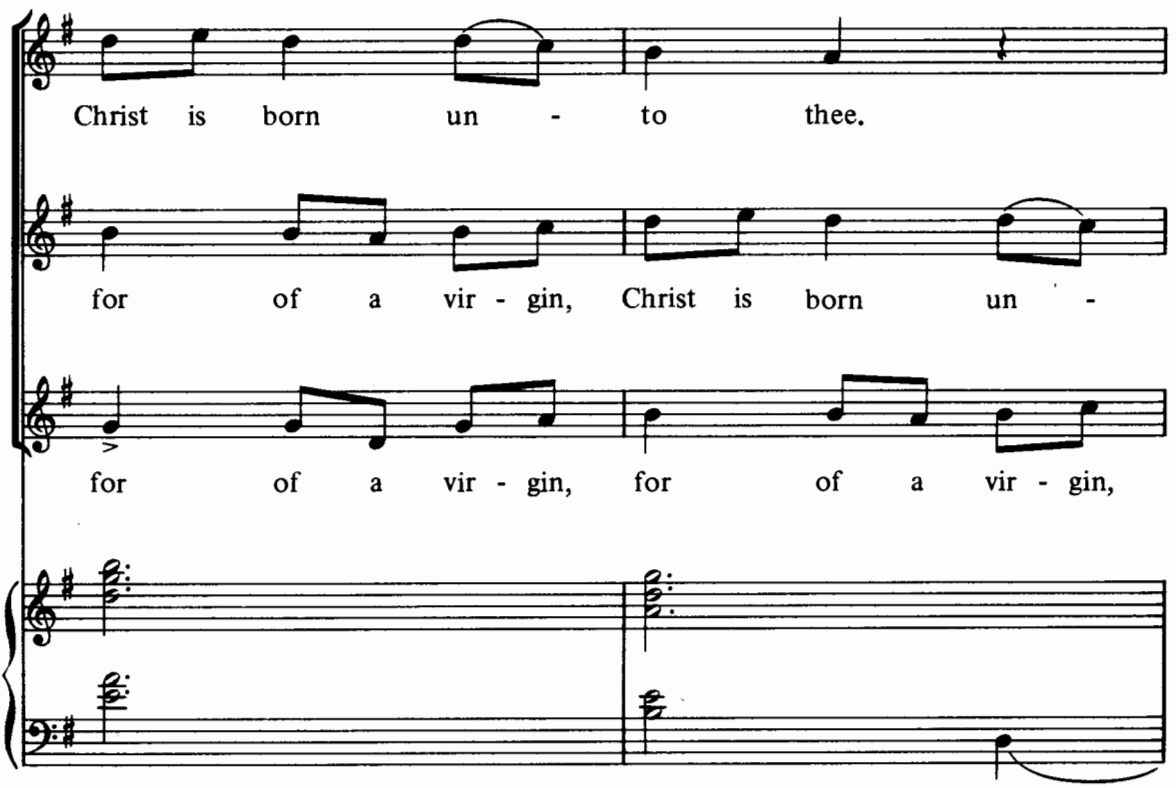

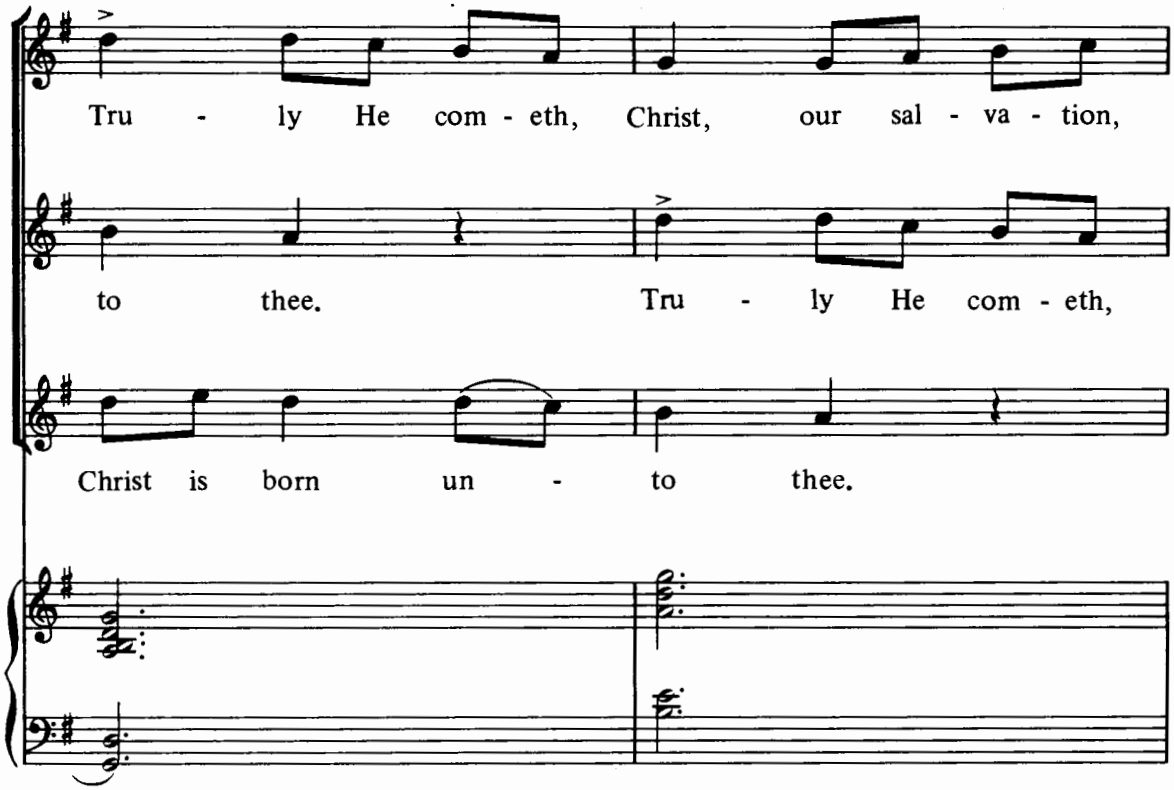
Tru - ly He com - eth, Christ, our sal - va - tion,
to thee. Tru - ly He com - eth,
Christ is born un - to thee.

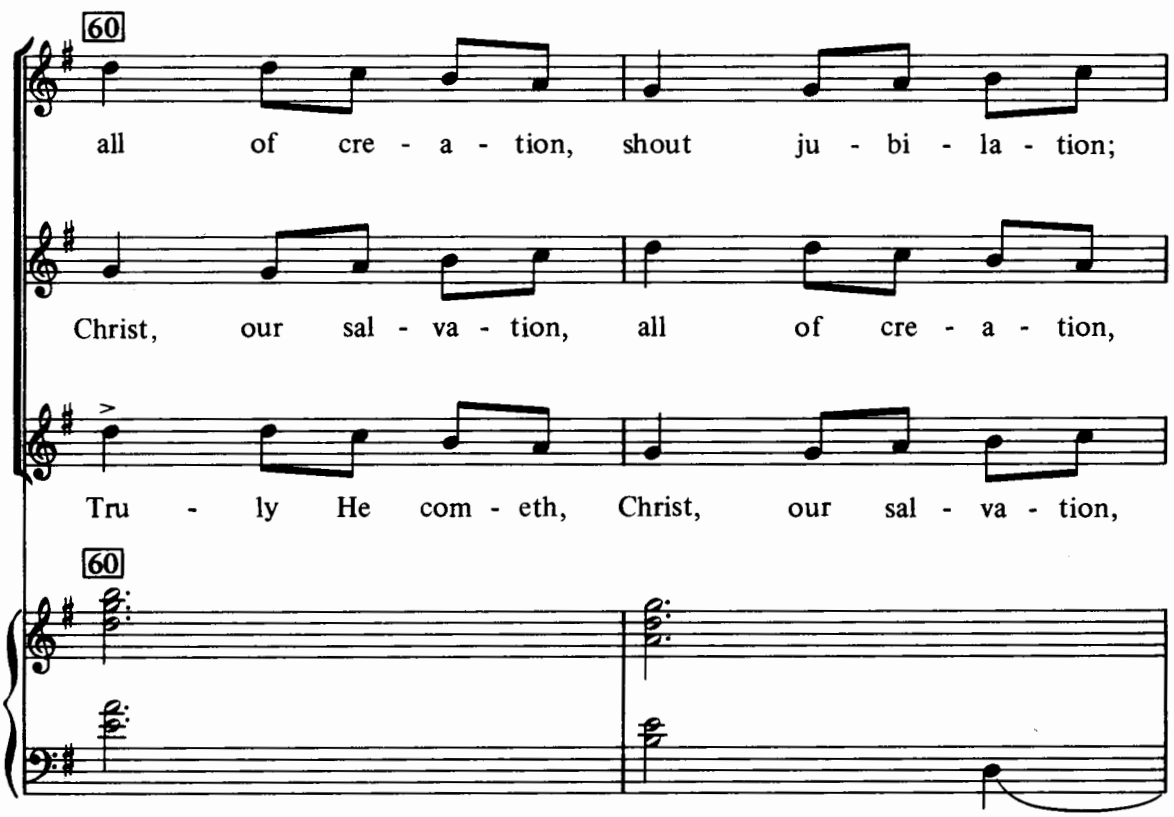
60
all of cre - a - tion, shout ju - bi - la - tion;
Christ, our sal - va - tion, all of cre - a - tion,
Tru - ly He com - eth, Christ, our sal - va - tion,
60

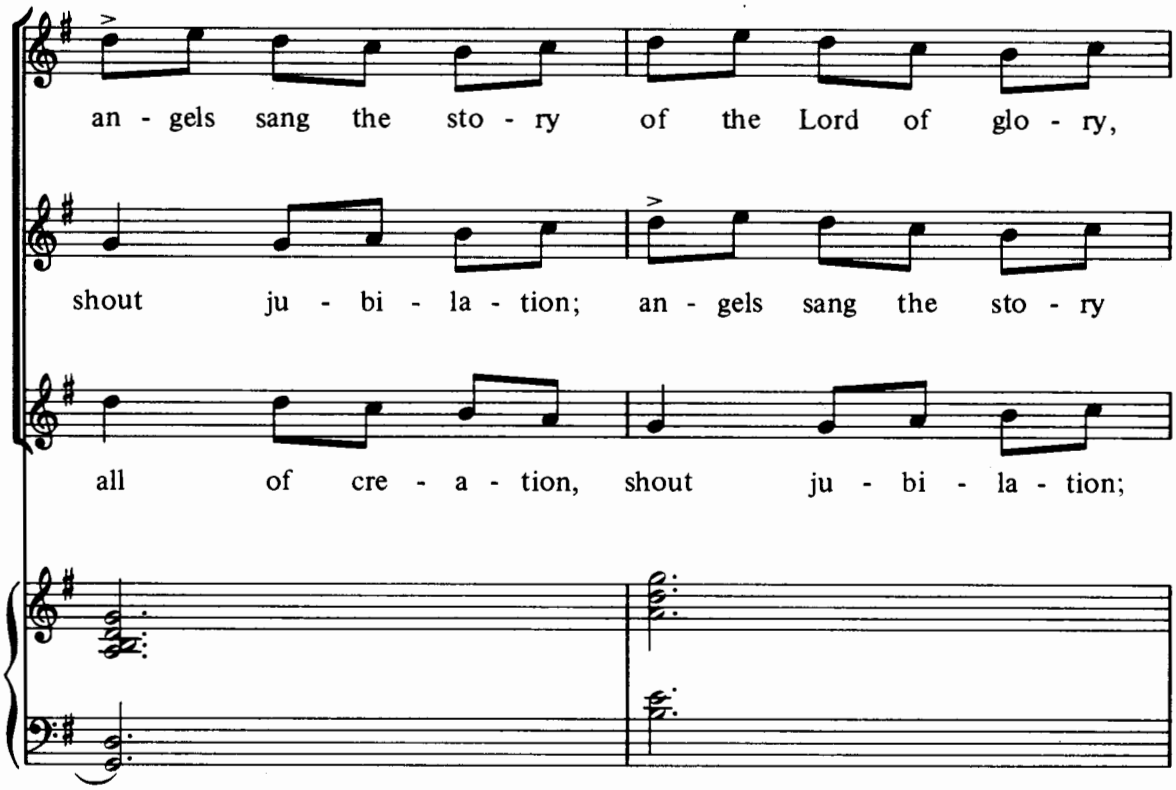
an - gels sang the sto - ry of the Lord of glo - ry,
shout ju - bi - la - tion; an - gels sang the sto - ry
all of cre - a - tion, shout ju - bi - la - tion;

MARCELLI

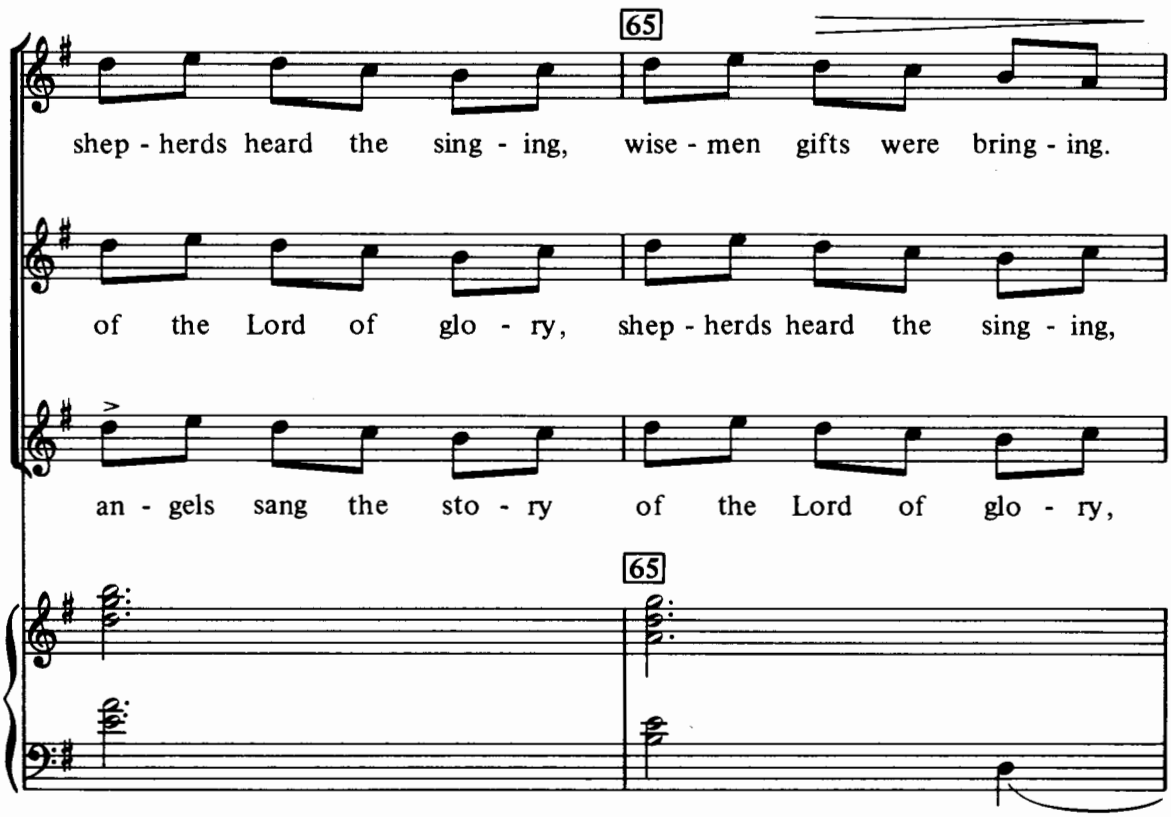
65
shep - herds heard the sing - ing, wise - men gifts were bring - ing.
of the Lord of glo - ry, shep - herds heard the sing - ing,
an - gels sang the sto - ry of the Lord of glo - ry,
65

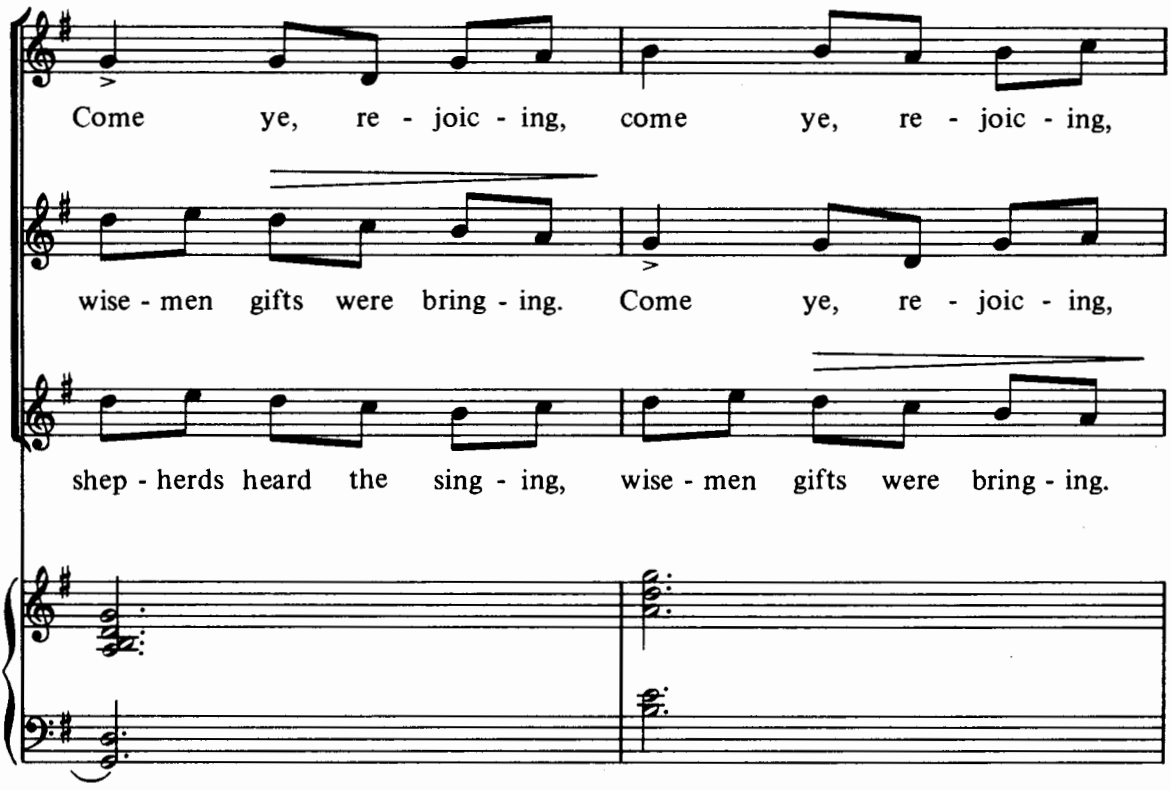
Come ye, re - joic - ing, come ye, re - joic - ing,
wise - men gifts were bring - ing. Come ye, re - joic - ing,
shep - herds heard the sing - ing, wise - men gifts were bring - ing.

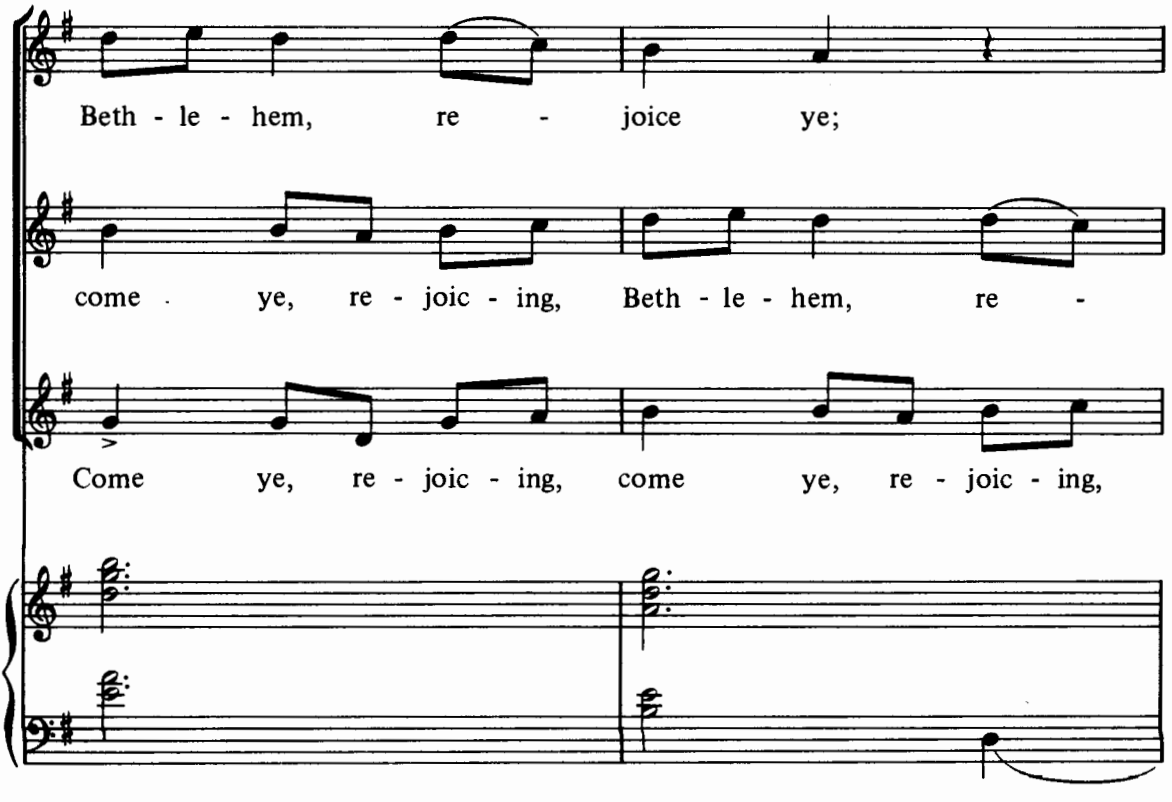
Beth - le - hem, re - joice ye;
come ye, re - joic - ing, Beth - le - hem, re -
Come ye, re - joic - ing, come ye, re - joic - ing,

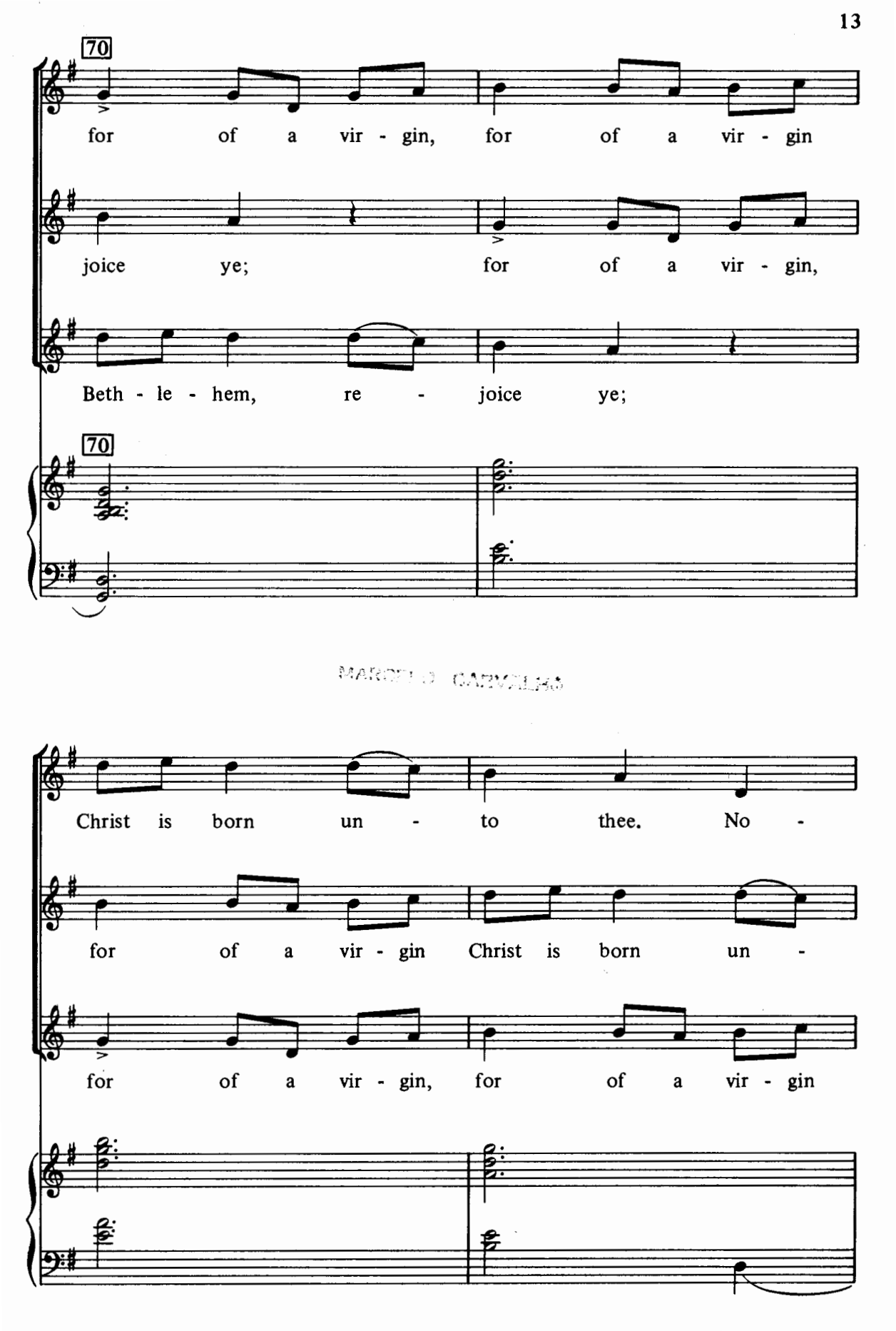
70
for of a vir - gin, for of a vir - gin
joice ye; for of a vir - gin,
Beth - le - hem, re - joice ye;
70
Christ is born un - to thee. No -
for of a vir - gin Christ is born un -
for of a vir - gin, for of a vir - gin

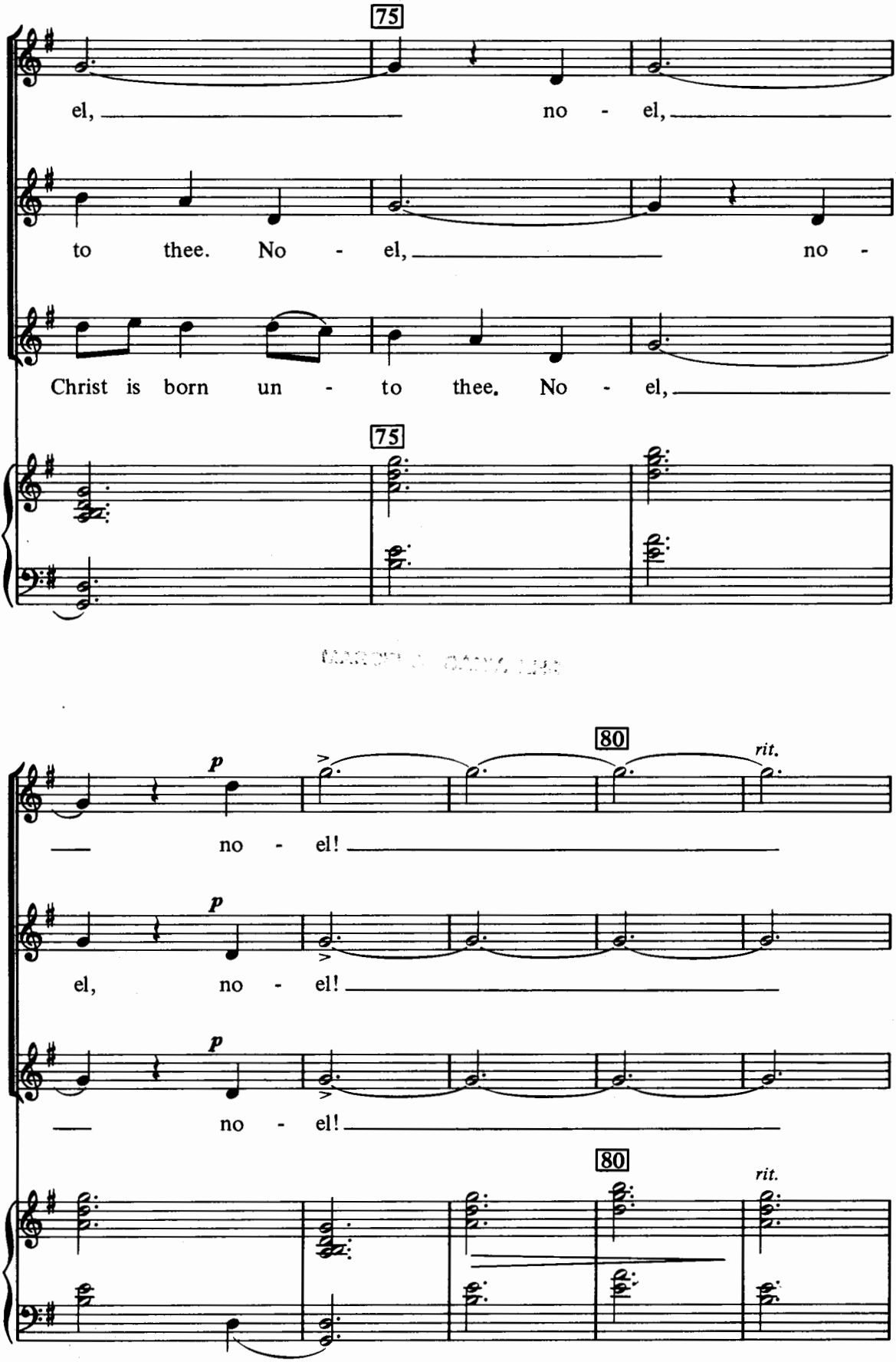
75
el, no - el,
to thee. No - el, no -
Christ is born un - to thee. No - el,
75
80
rit.
p
no - el!
el, no - el!
no - el!
80
rit.

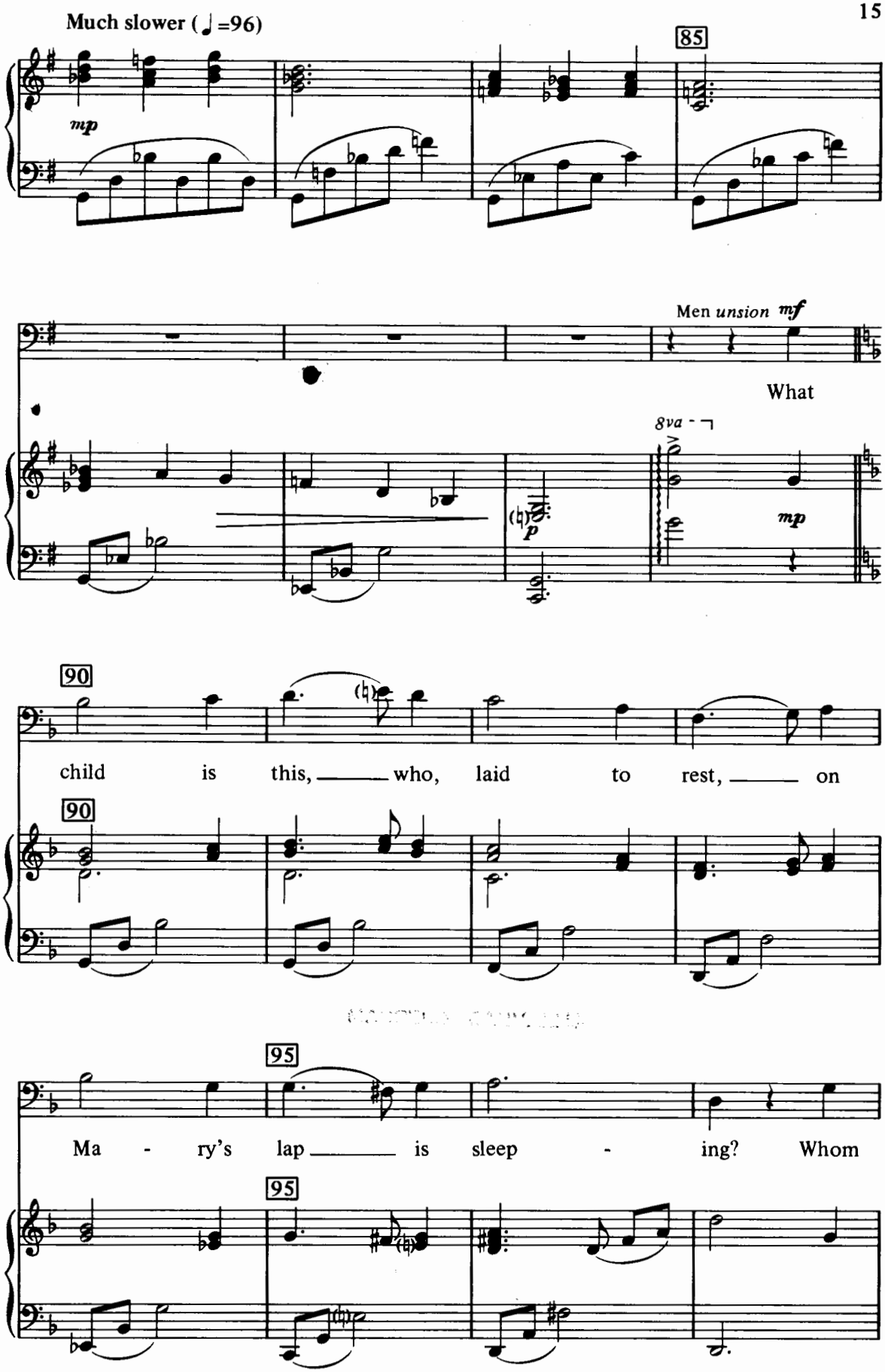
Much slower (♩=96)
mp
85
Men unison mf
What
8va
mp
p
90
child is this, who, laid to rest, on
90
95
Ma - ry's lap is sleep - ing? Whom
95

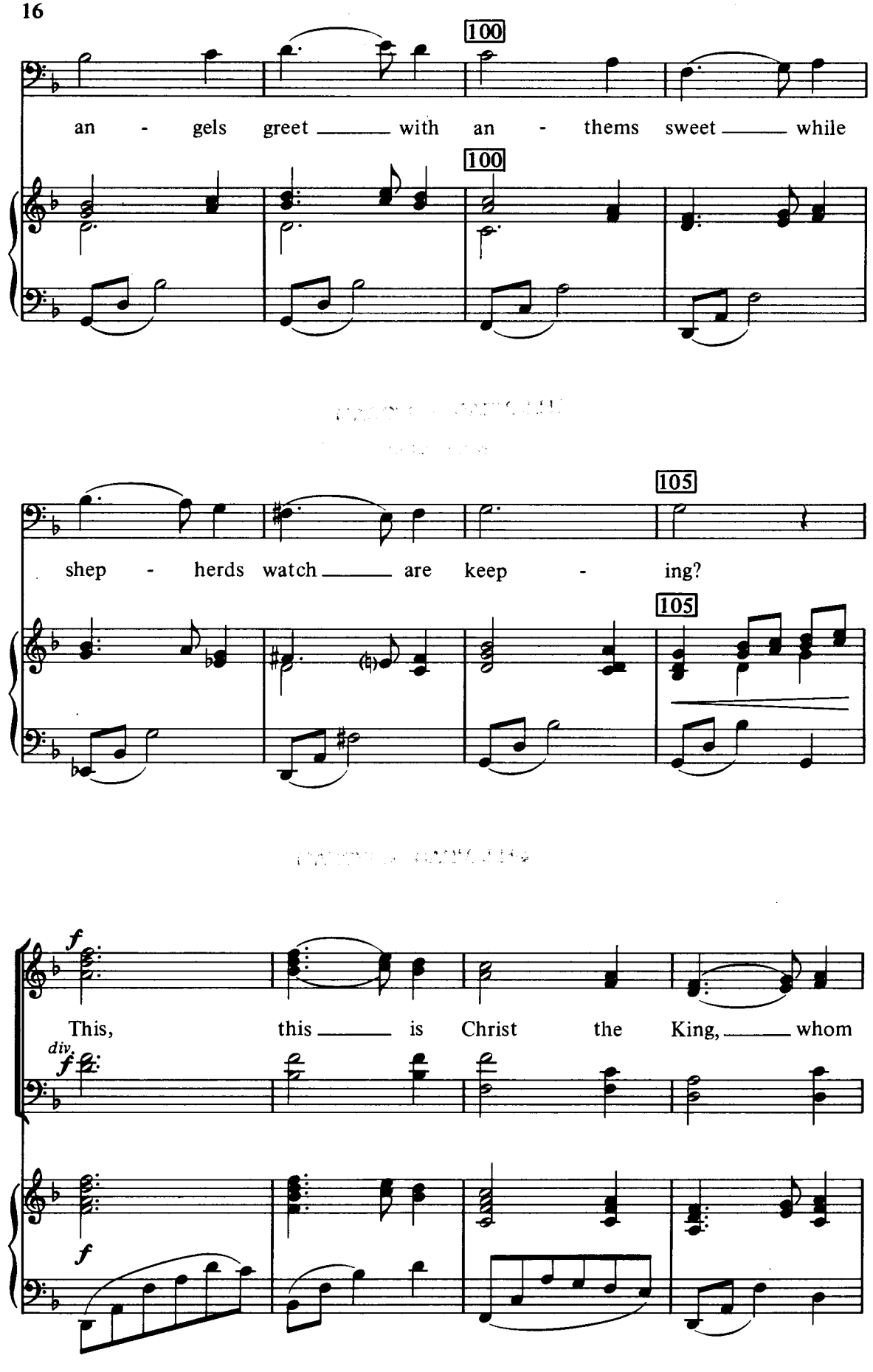
100
an - gels greet with an - thems sweet while
100
105
shep - herds watch are keep - ing?
105
f
This, this is Christ the King, whom
div.
f
f

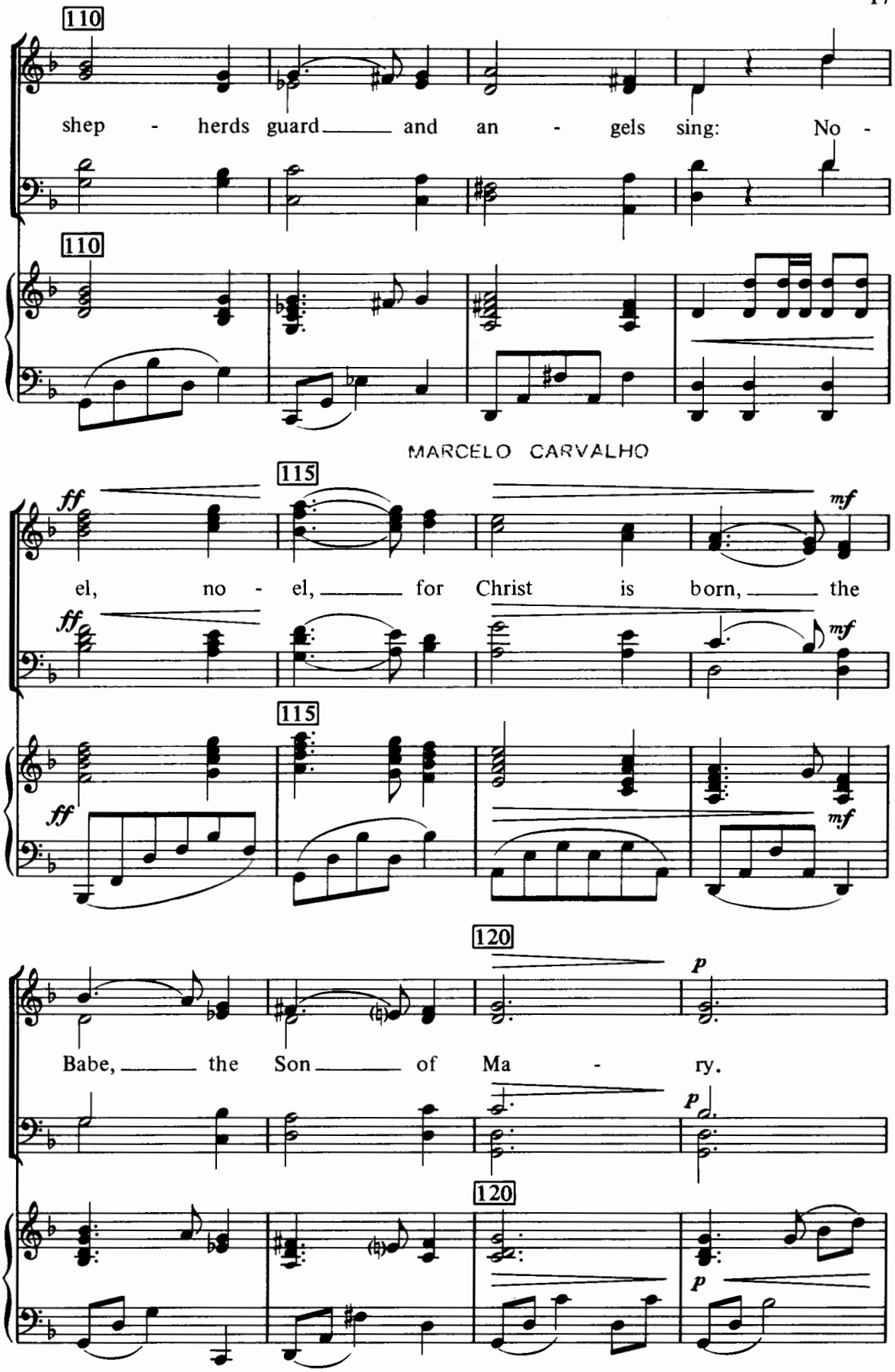
110
shep - herds guard and an - gels sing: No -
110
MARCELO CARVALHO
115
ff
mf
el, no - el, for Christ is born, the
115
120
p
Babe, the Son of Ma - ry.
120

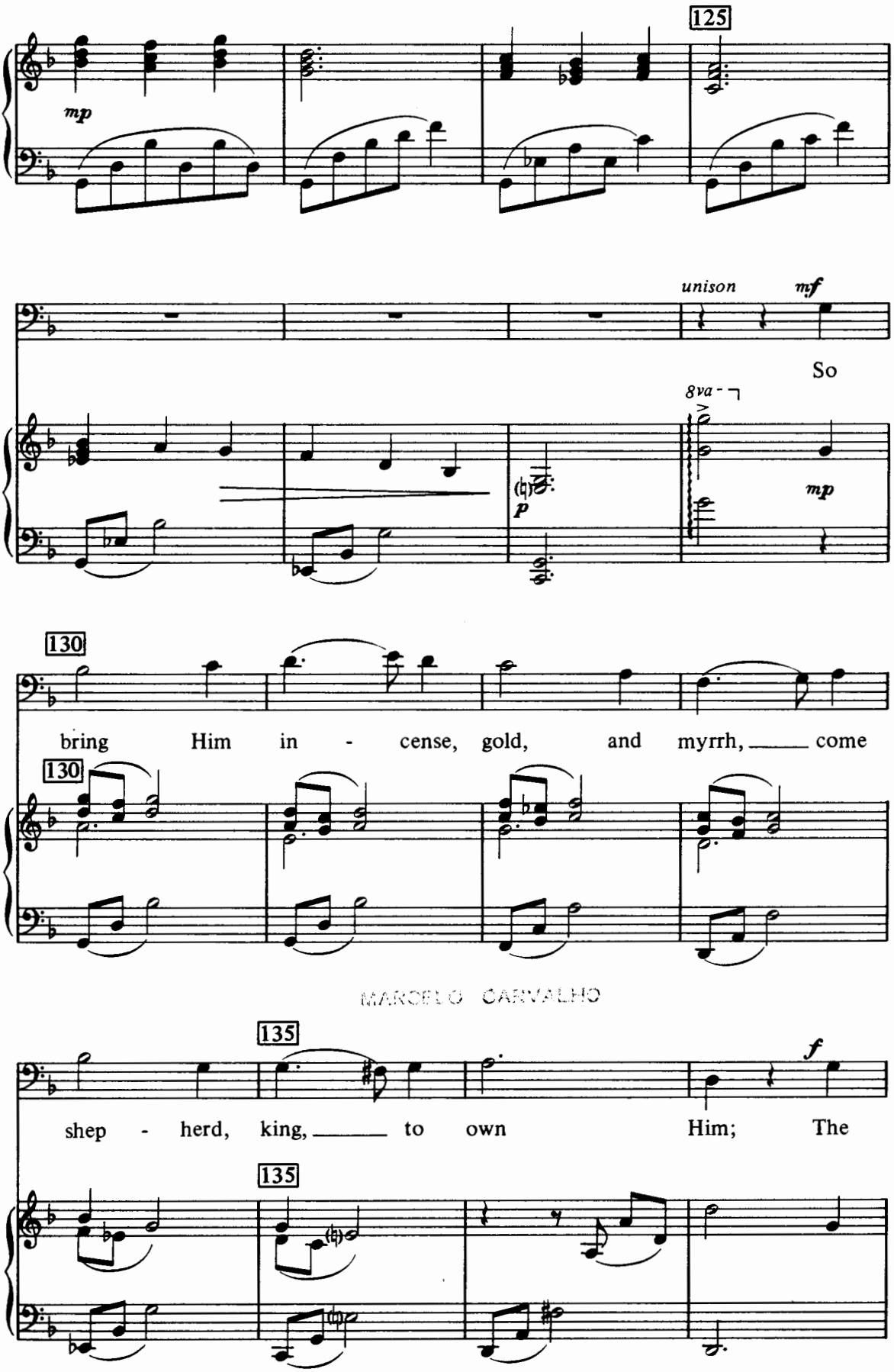

MARCELO CARVALHO

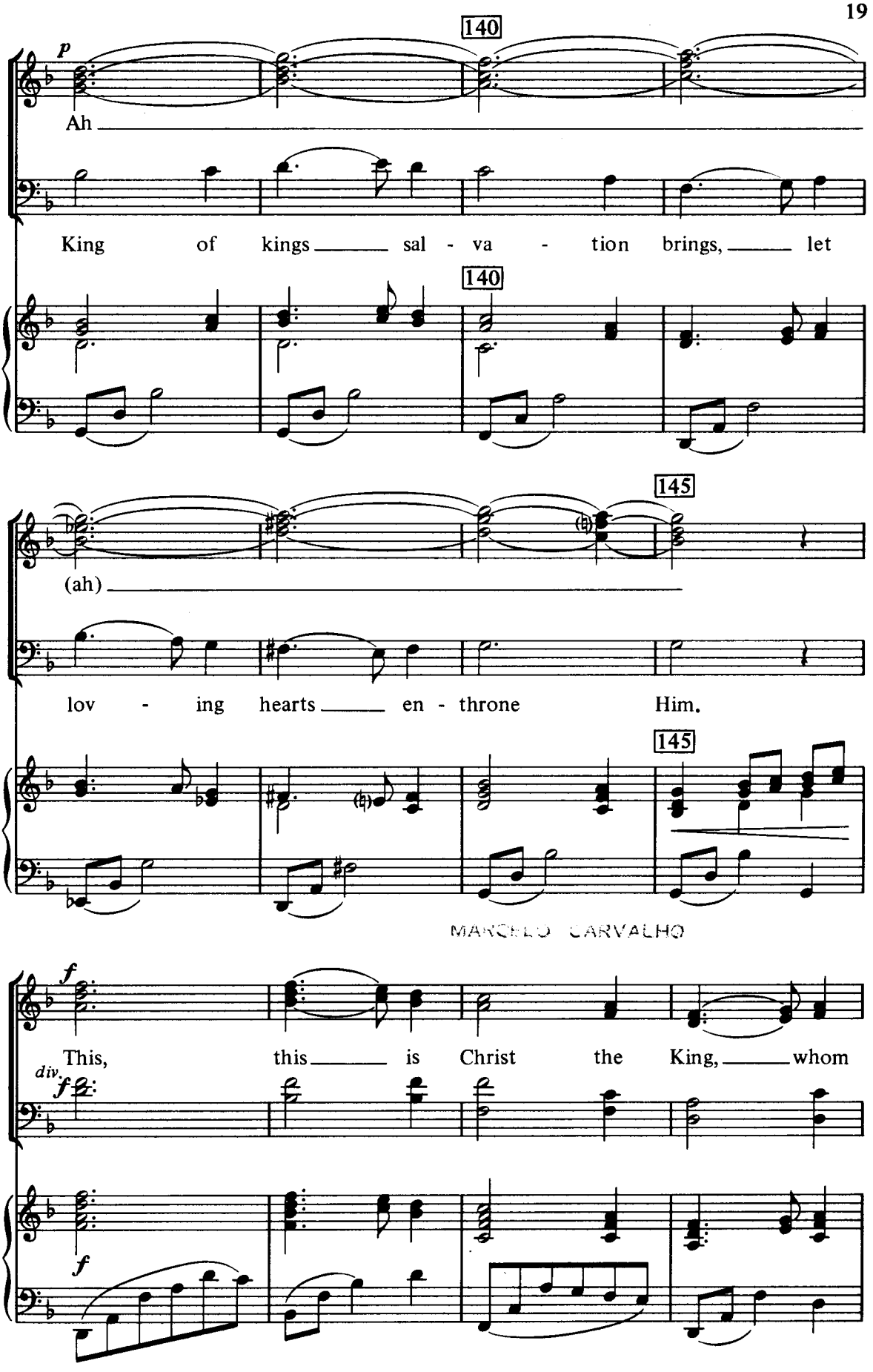
140
p
Ah
King of kings sal - va - tion brings, let
140
145
(ah)
lov - ing hearts en - throne Him.
145
MARCELO CARVALHO
f
This, this is Christ the King, whom
div.
f
f

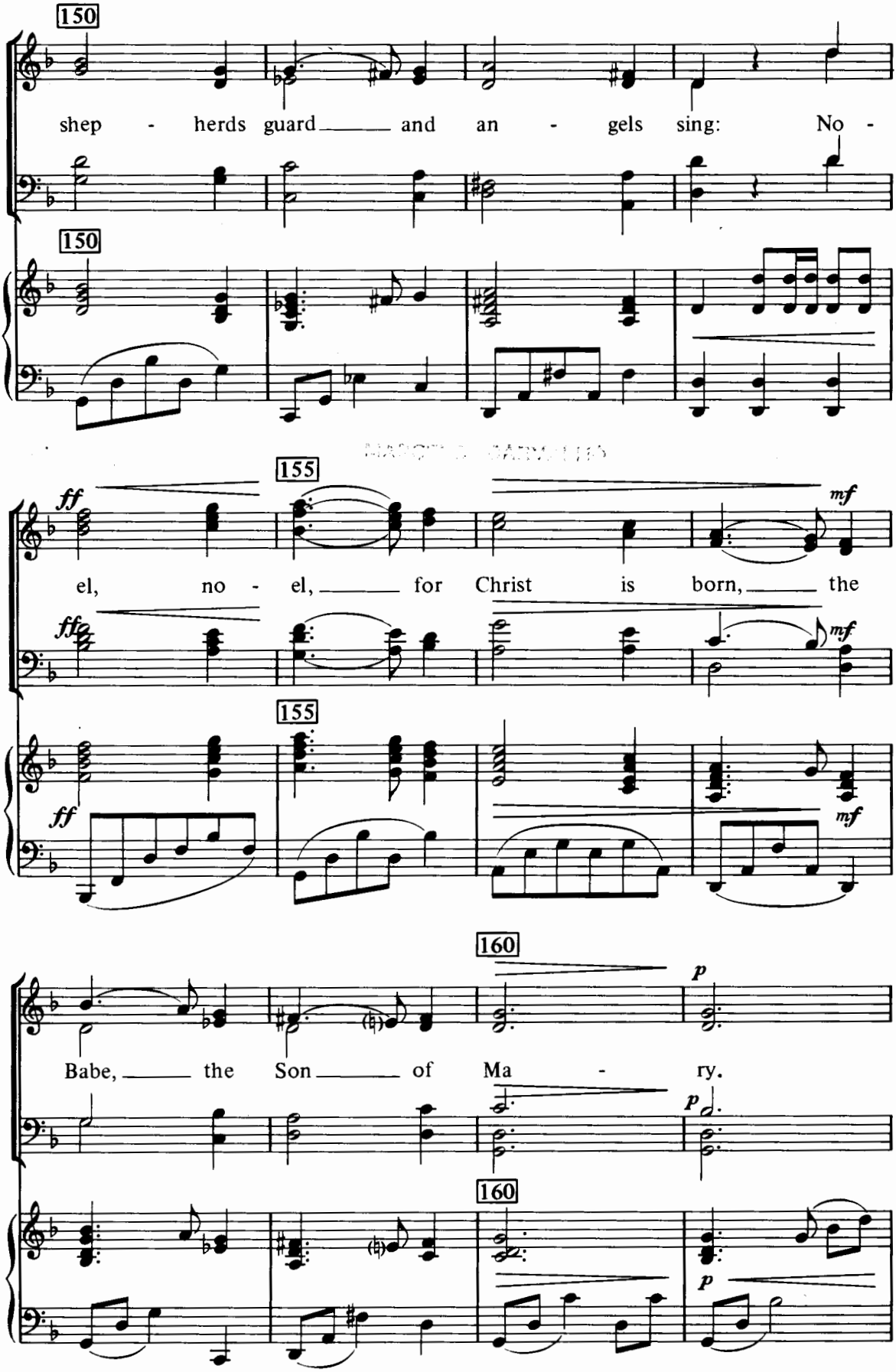
150
shep - herds guard and an - gels sing: No -
150
155
ff
el, no - el, for Christ is born, the
mf
155
160
Babe, the Son of Ma - ry.
p
160

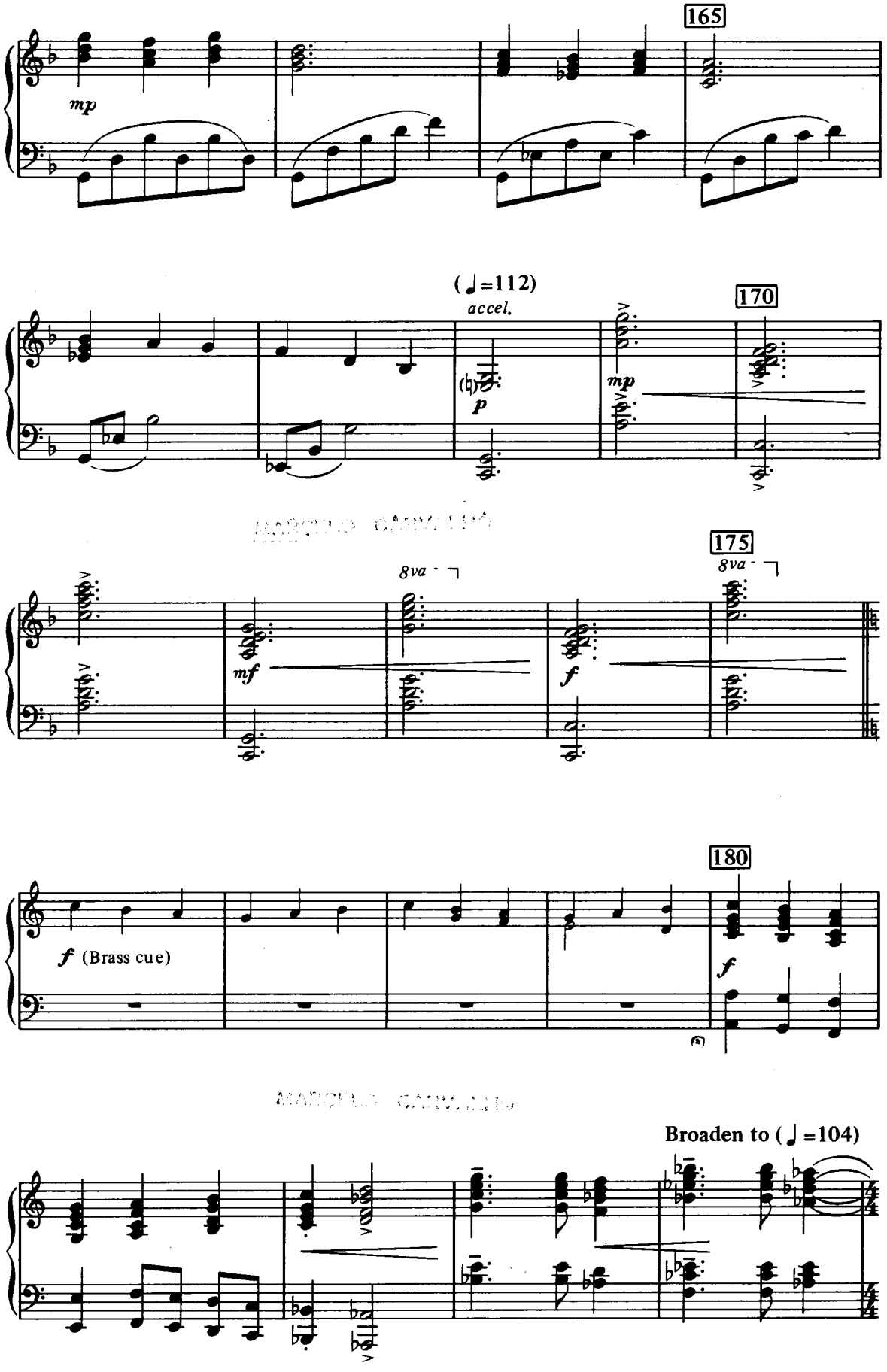
165
mp
(♩=112)
accel.
170
p
mp
175
8va
mf
8va
f
180
f (Brass cue)
f
Broaden to (♩=104)

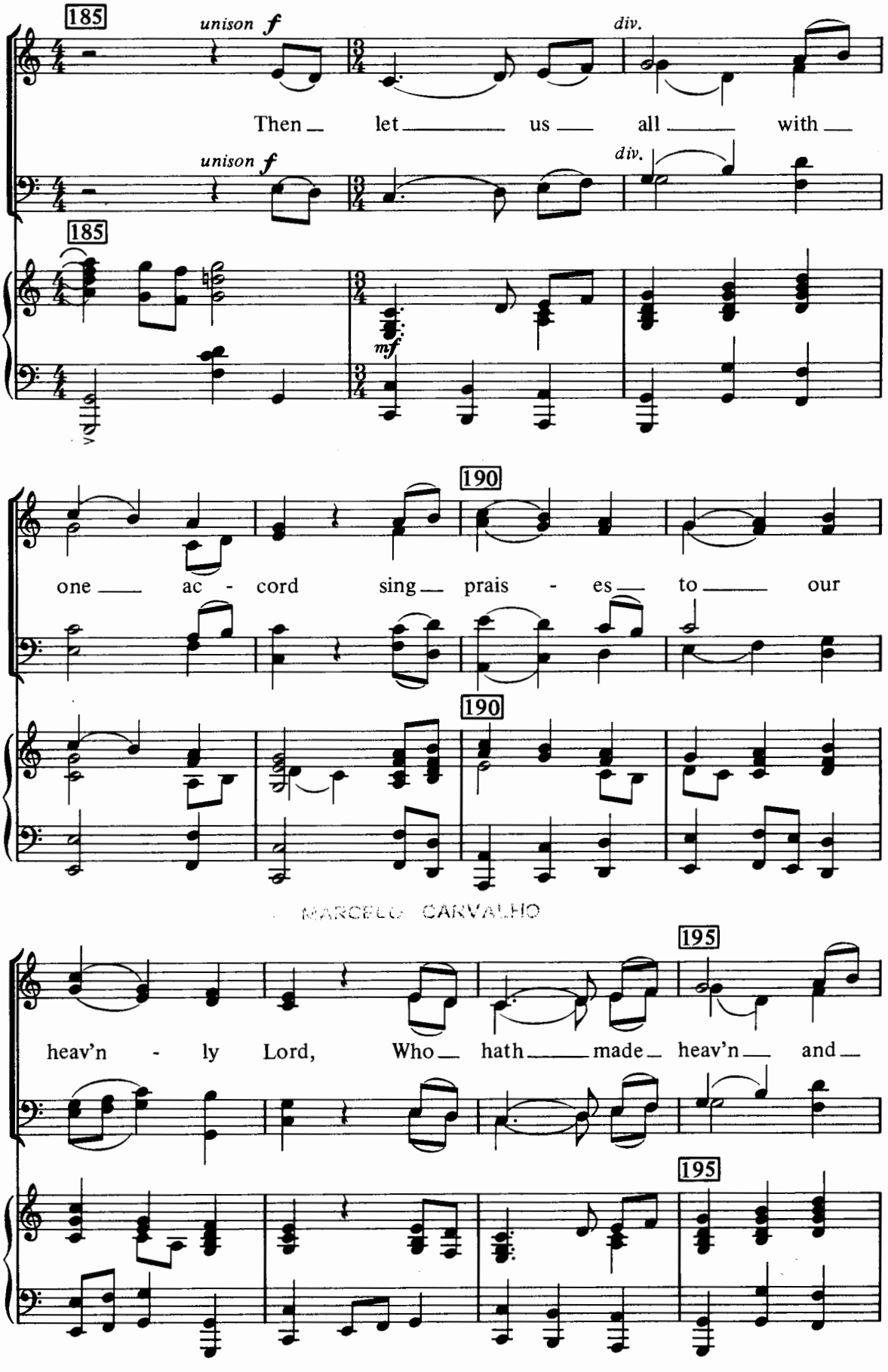

MARCELO CARVALHO

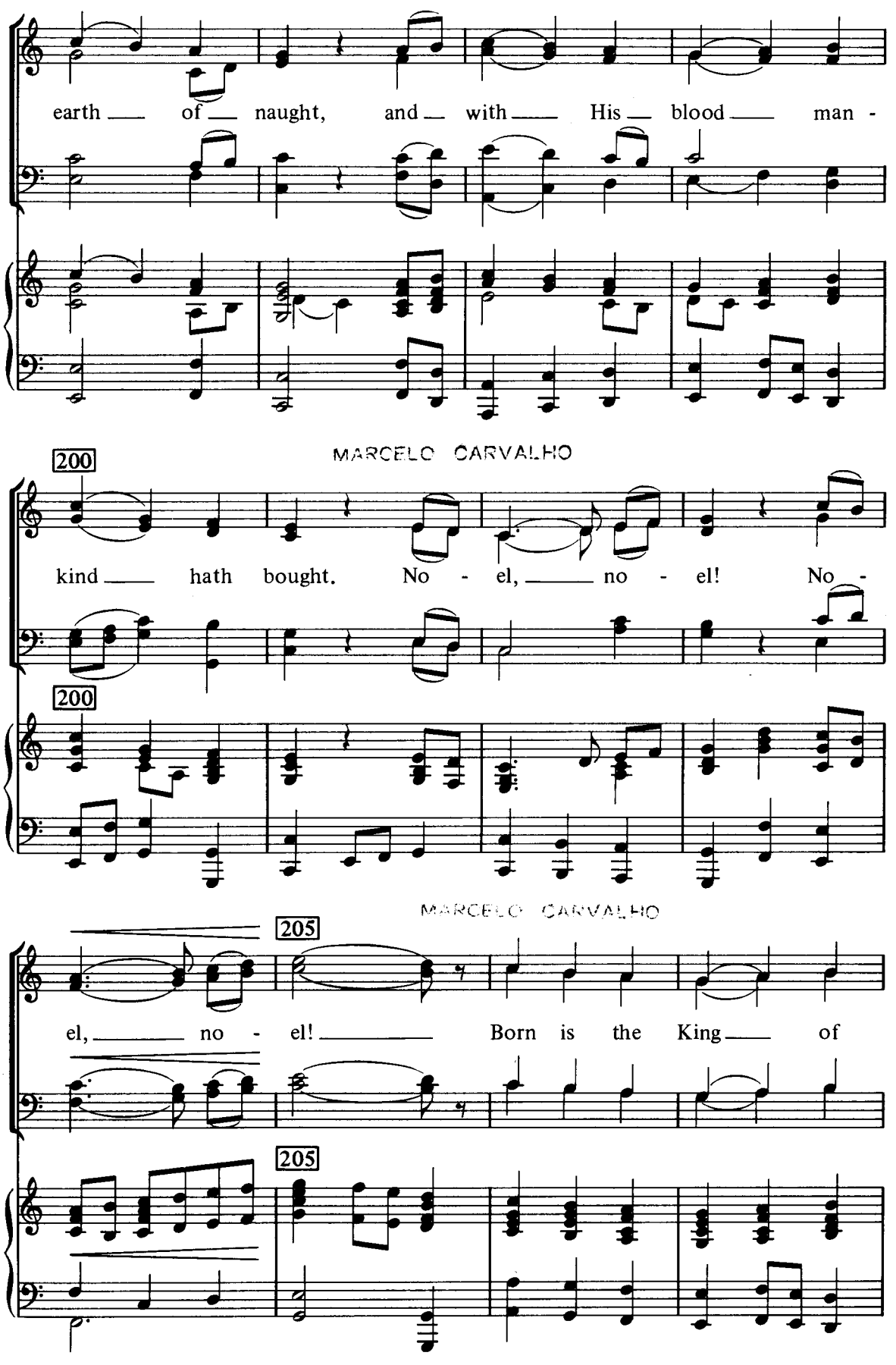
earth of naught, and with His blood man -
200
MARCELO CARVALHO
kind hath bought. No - el, no - el! No -
200
205
MARCELO CARVALHO
el, no - el! Born is the King of
205

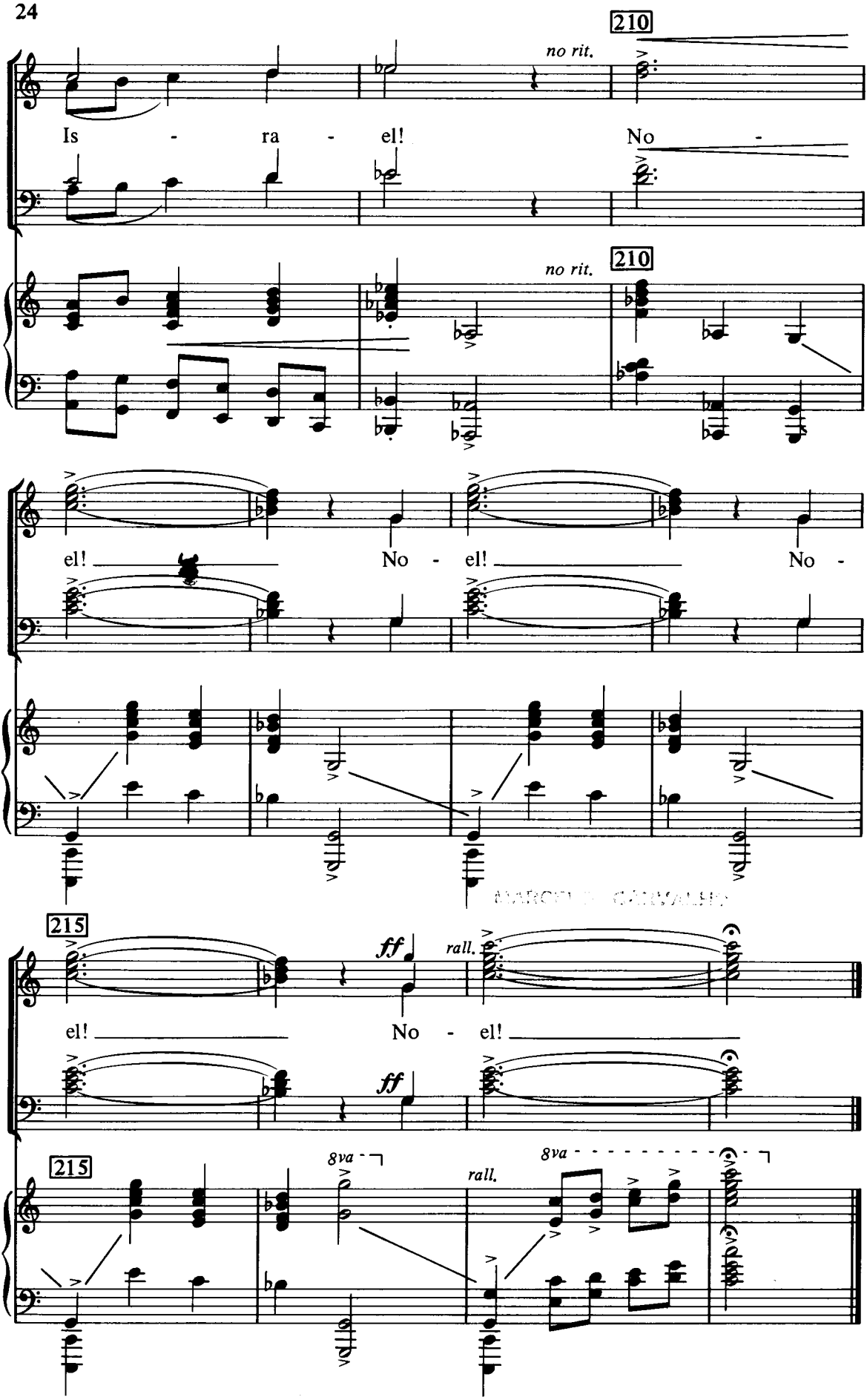
210
no rit.
Is - ra - el!
No -
210
no rit.
el! No - el! No -
215
ff
rall.
el! No - el!
ff
215
8va
rall.
8va

THE MORNING STARS

MARCELO CARVALHO

Words and Music by
John J. Hess

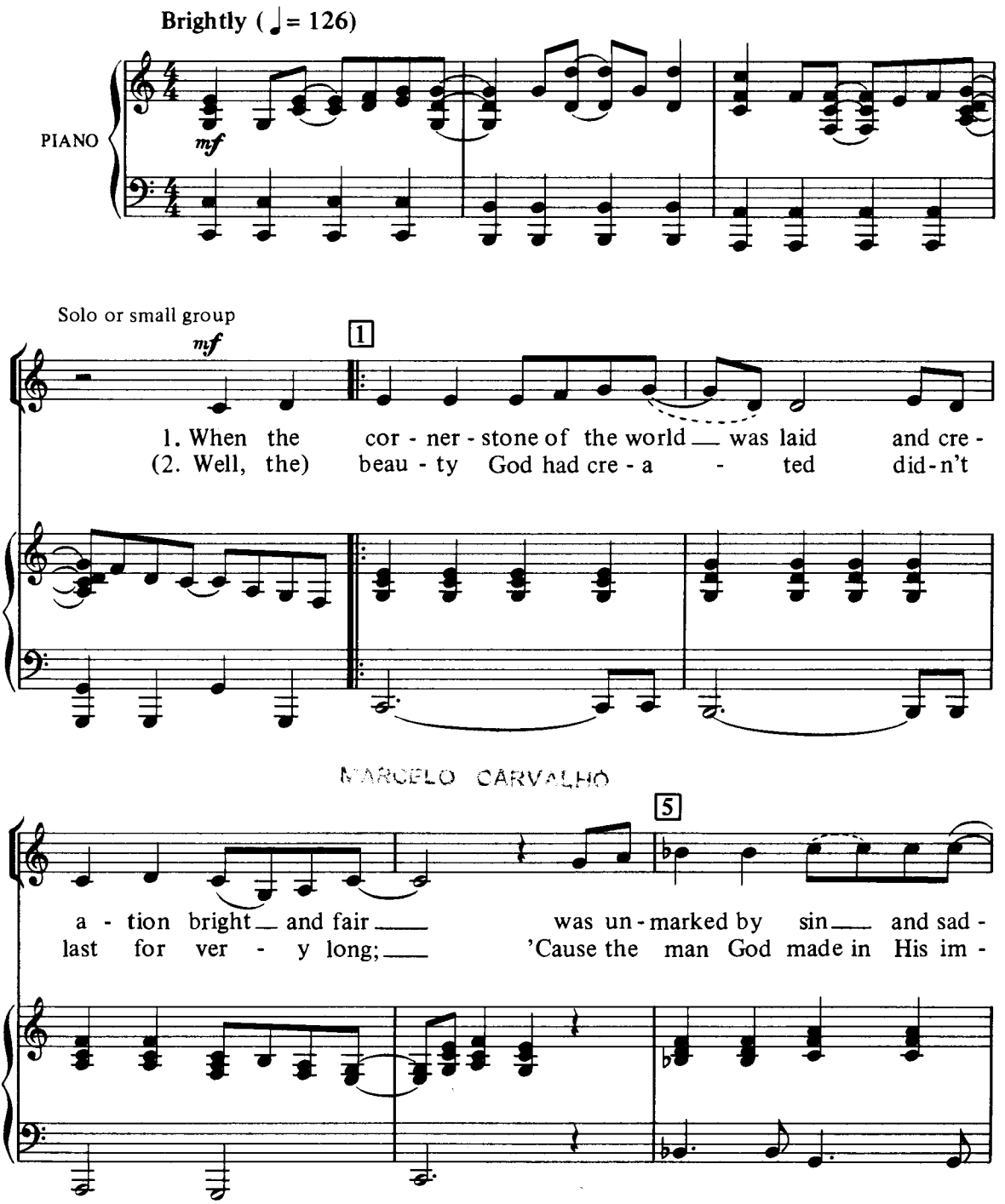

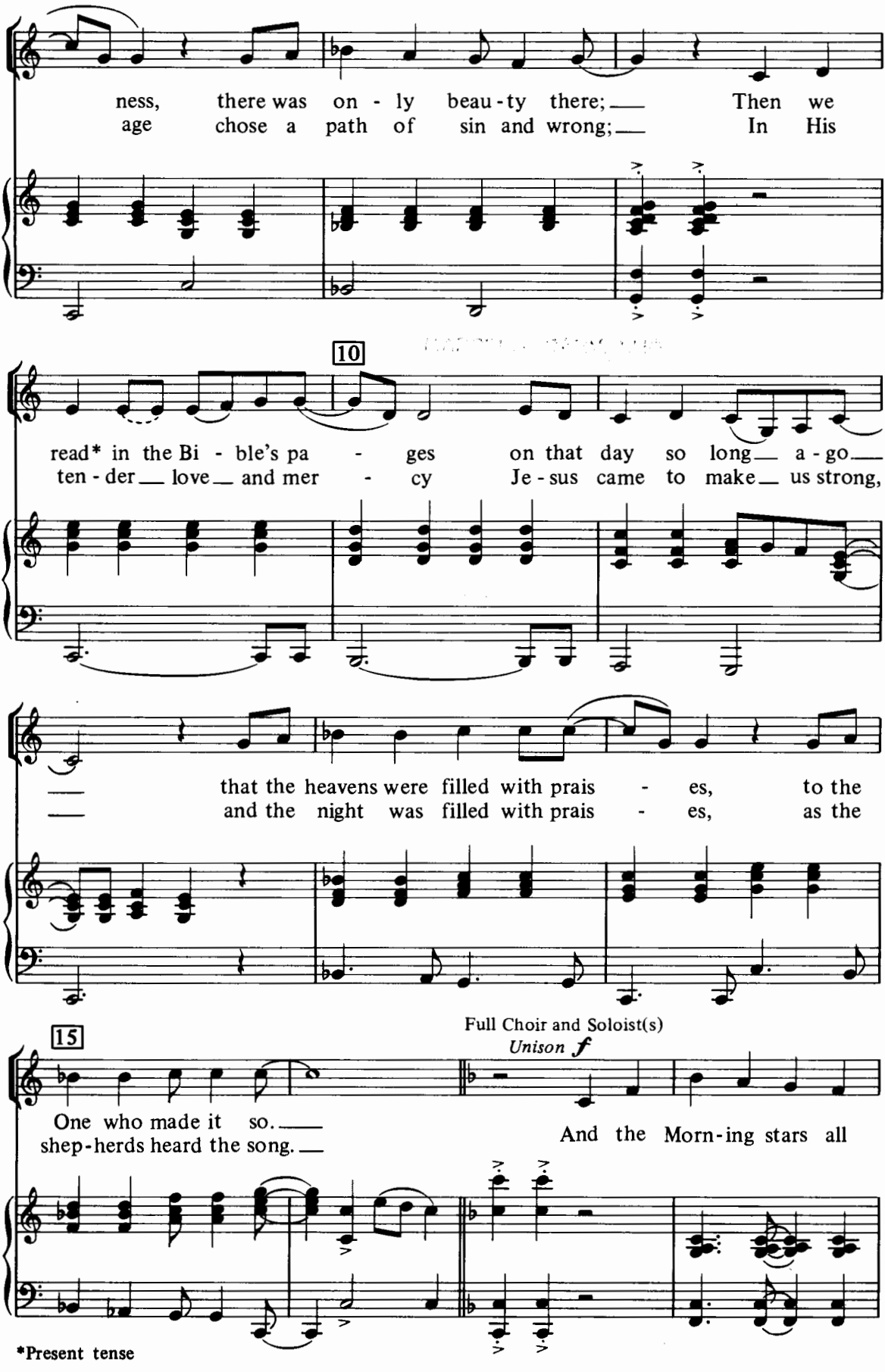

*Present tense

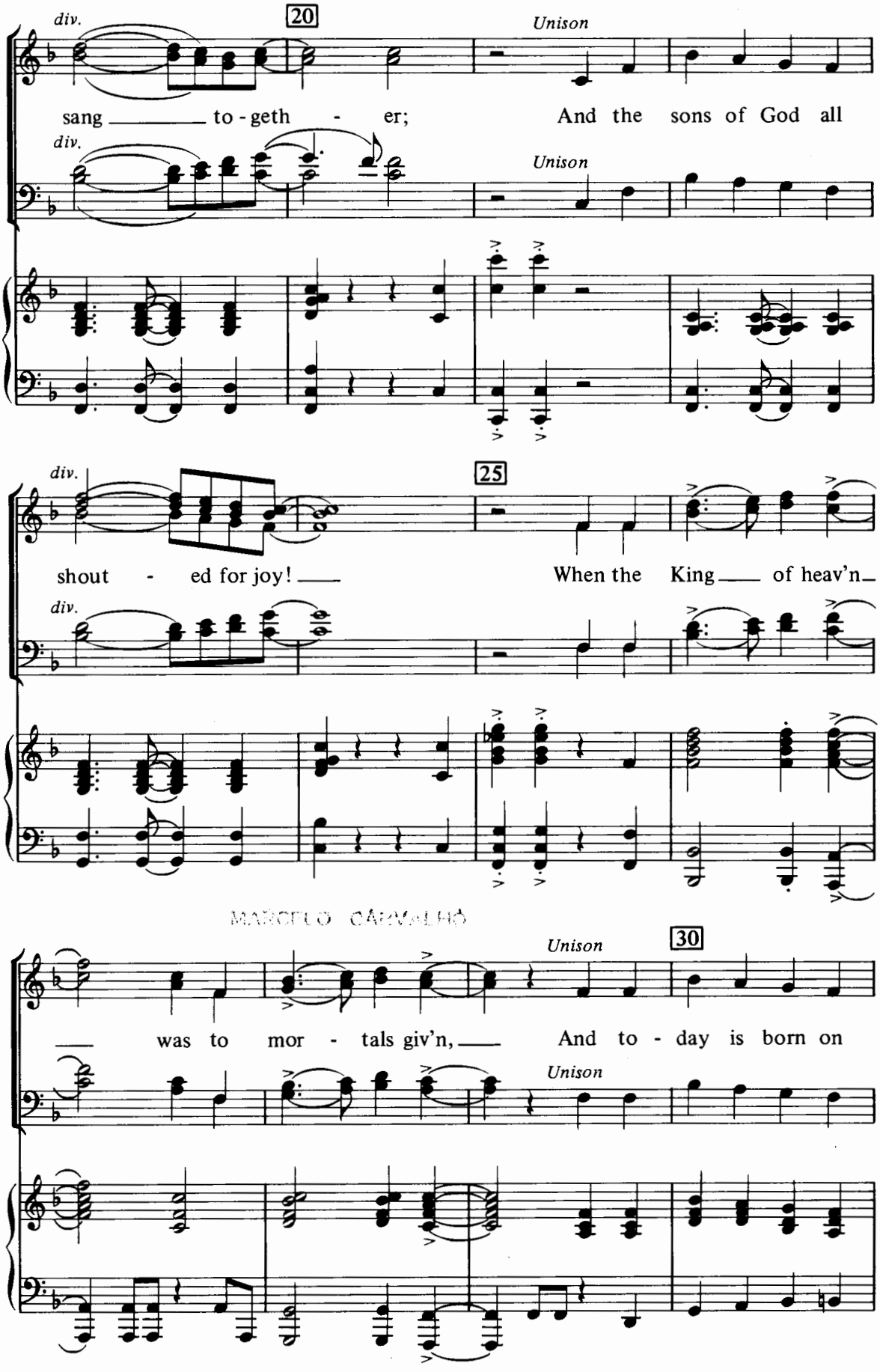

MARCELO CARVALHO

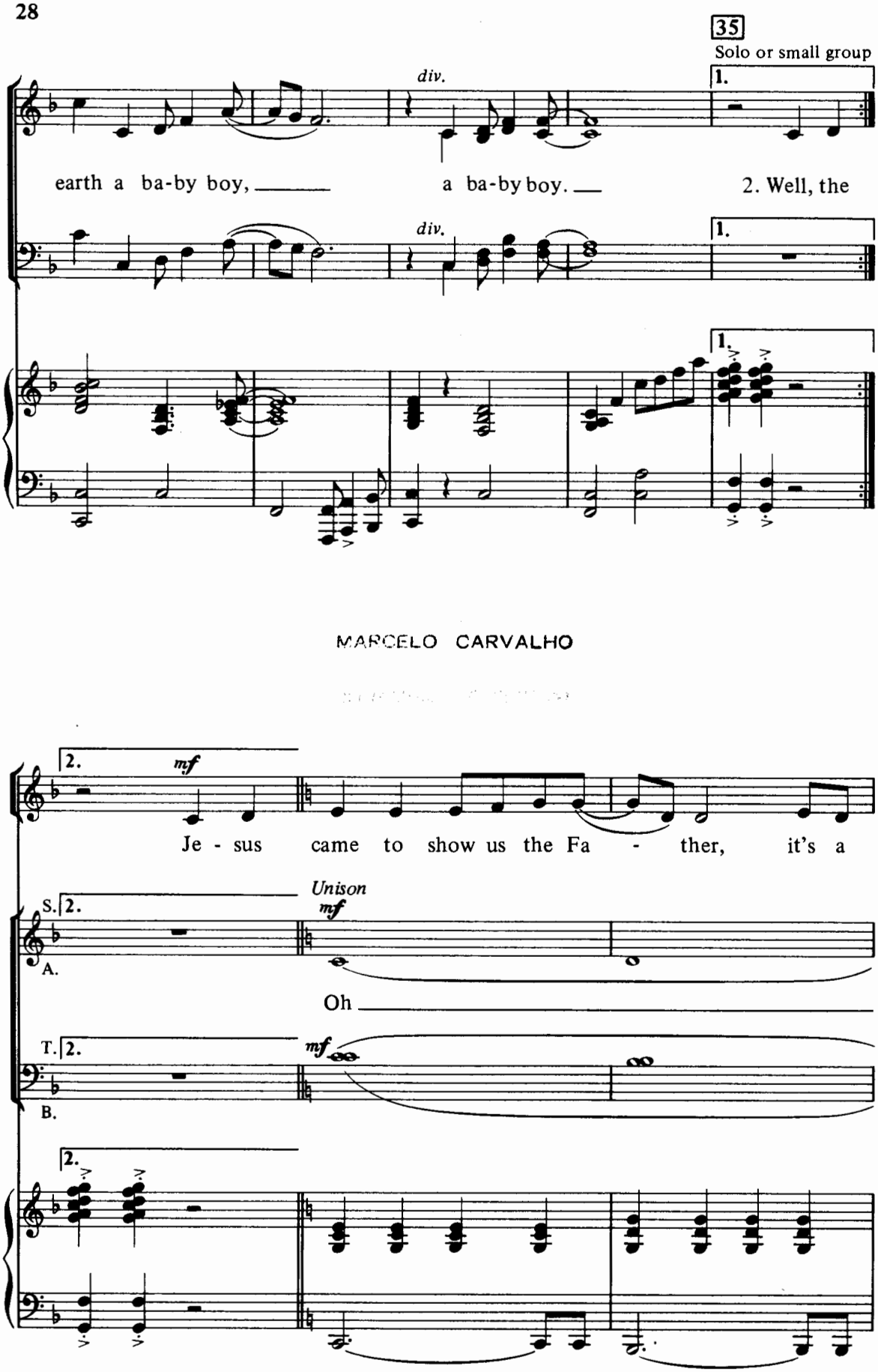
35
Solo or small group
div.
1.
earth a ba-by boy, ____ a ba-by boy. ___ 2. Well, the
div.
1.
1.
MARCELO CARVALHO
2.
mf
Je - sus came to show us the Fa - ther, it's a
S.
A.
2.
Unison
mf
Oh ____
T.
B.
2.
mf
2.

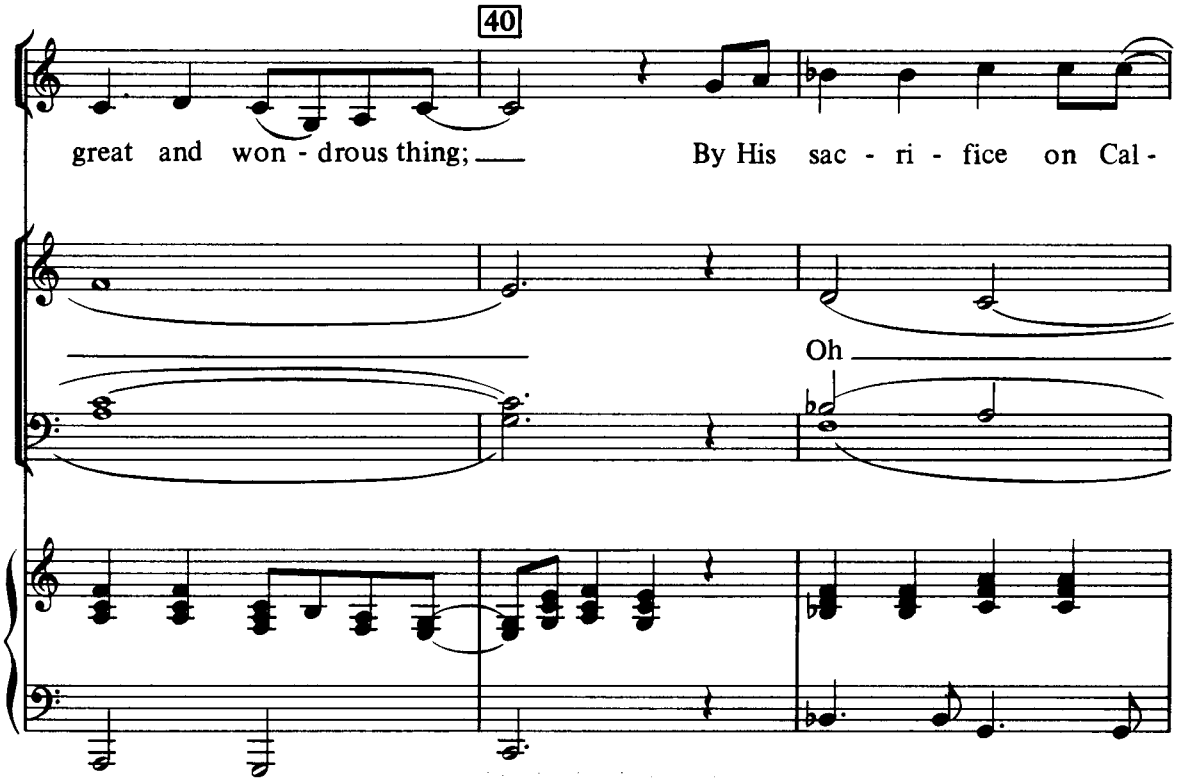

MARCELO CARVALHO

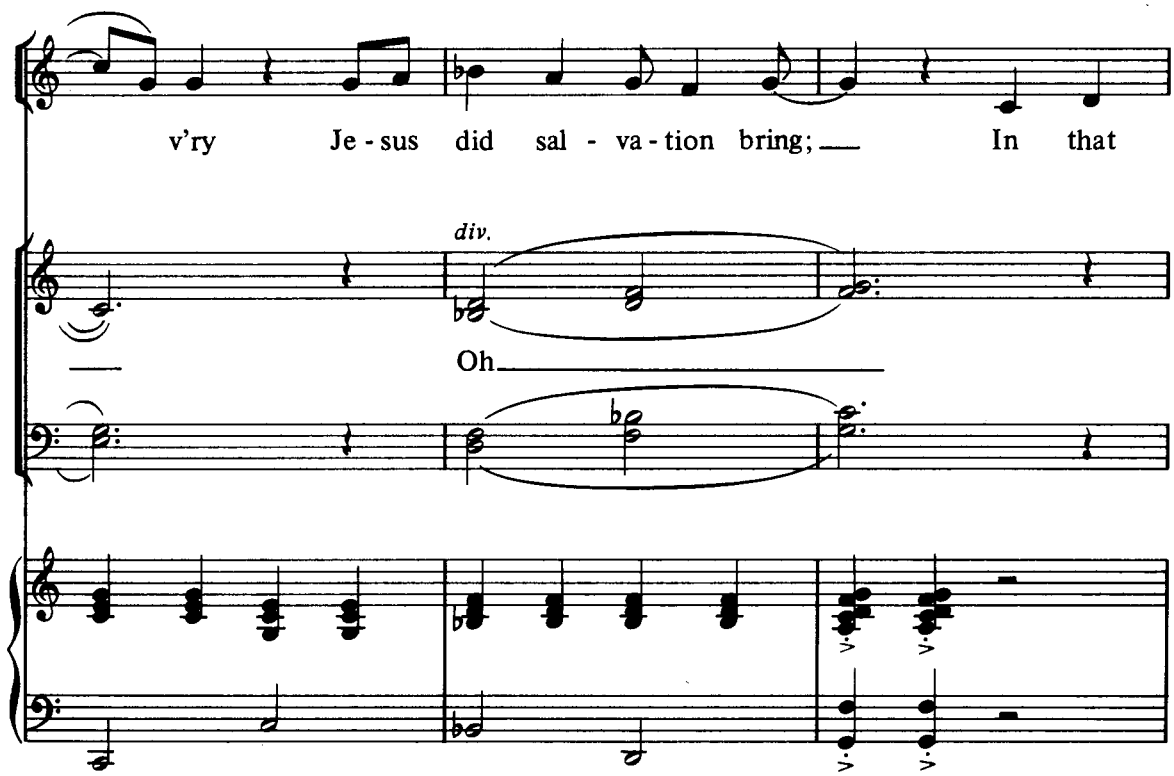

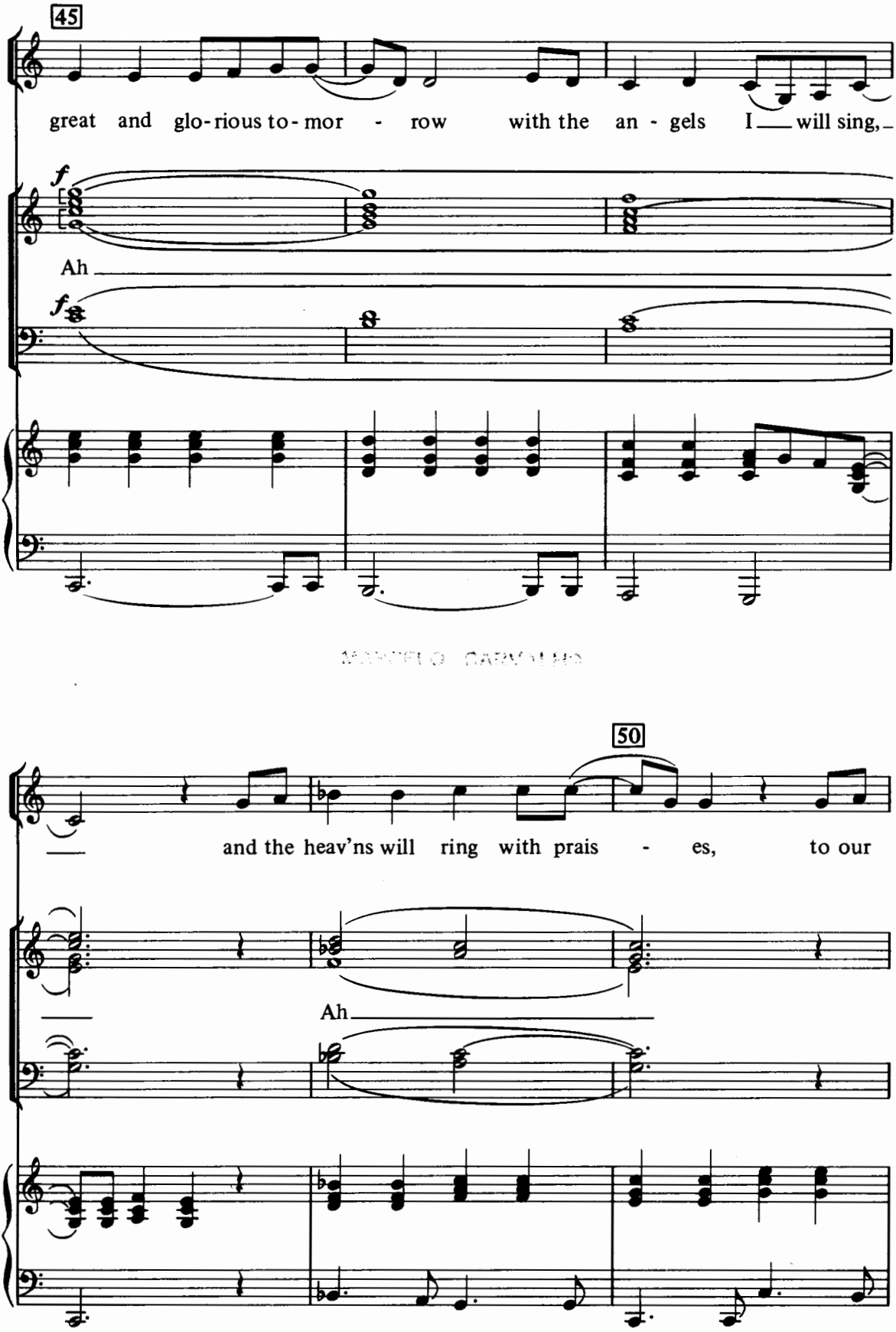
45
great and glo-rious to-mor - row with the an - gels I will sing,
f
Ah
f
50
and the heav'ns will ring with prais - es, to our
Ah

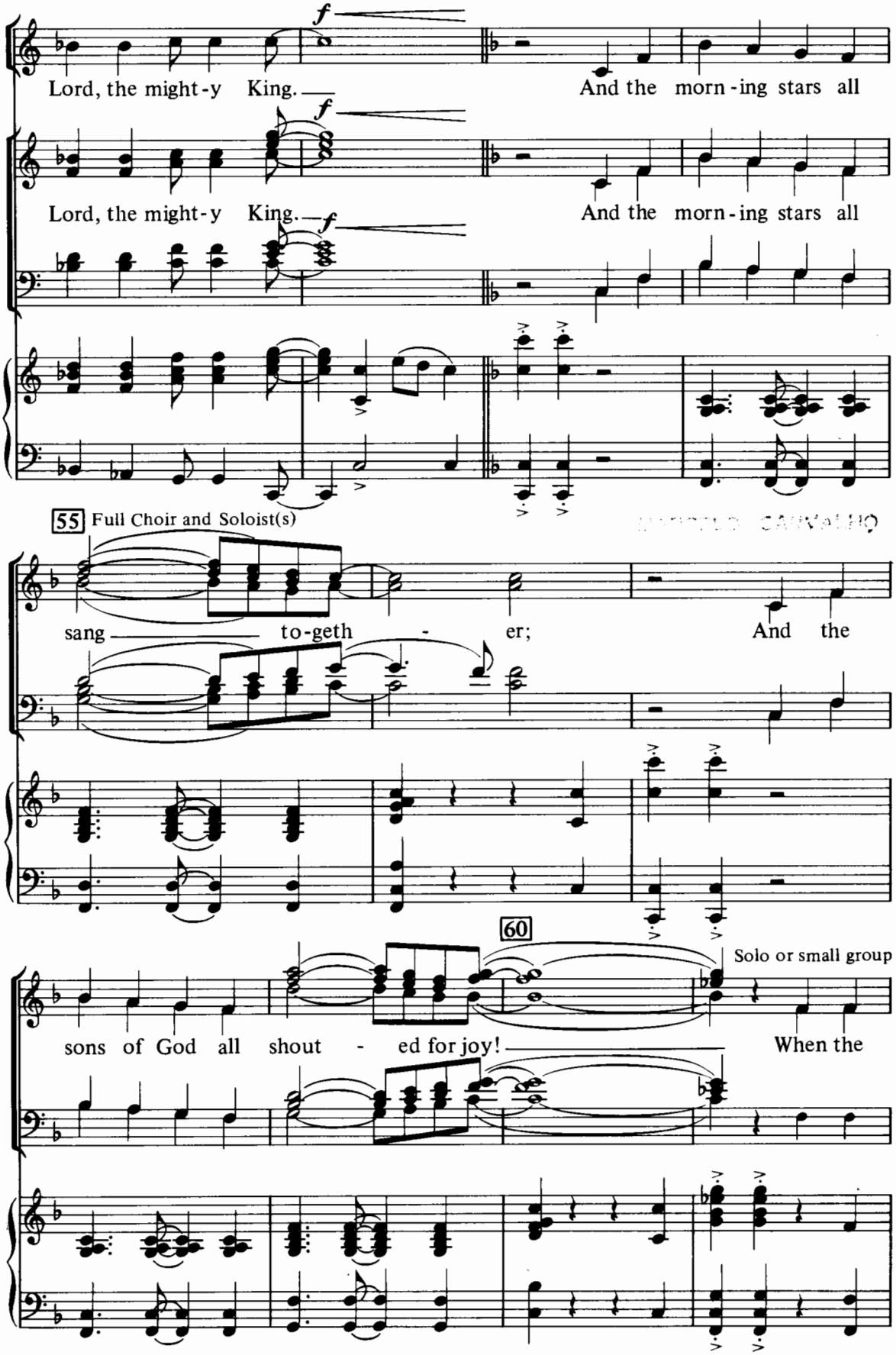
f
Lord, the might-y King.
And the morn-ing stars all
f
Lord, the might-y King.
And the morn-ing stars all
f
55 Full Choir and Soloist(s)
sang to-geth - er;
And the
60
Solo or small group
sons of God all shout - ed for joy!
When the

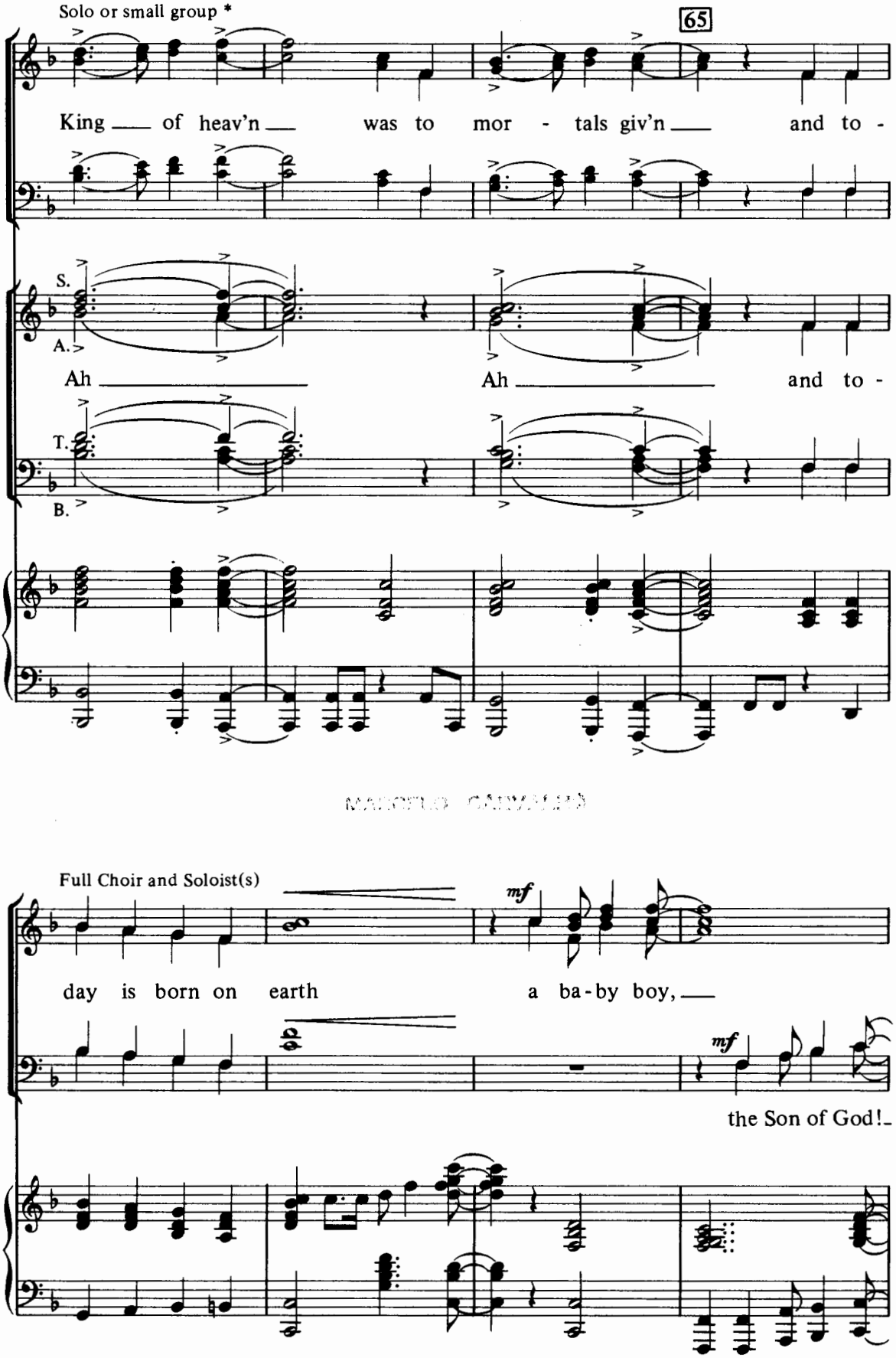

* Small group use cue sized notes for Alto, Tenor and Bass parts.

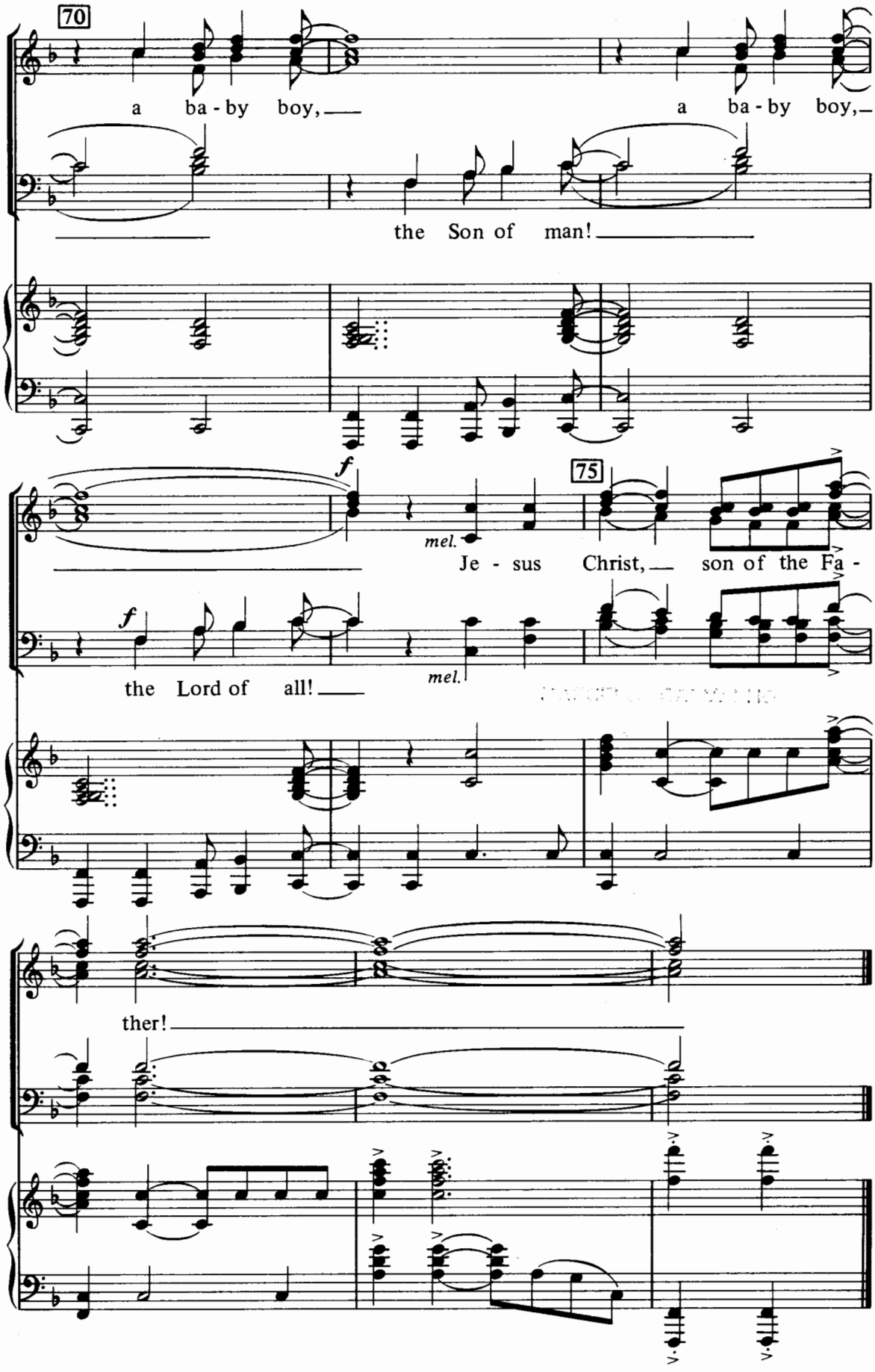
70
a ba - by boy,
a ba - by boy,
the Son of man!
f
mel.
Je - sus Christ,
son of the Fa -
75
f
mel.
the Lord of all!
ther!

JOY TO THE WORLD

MARCELO CARVALHO

Arranged by John J. Hess

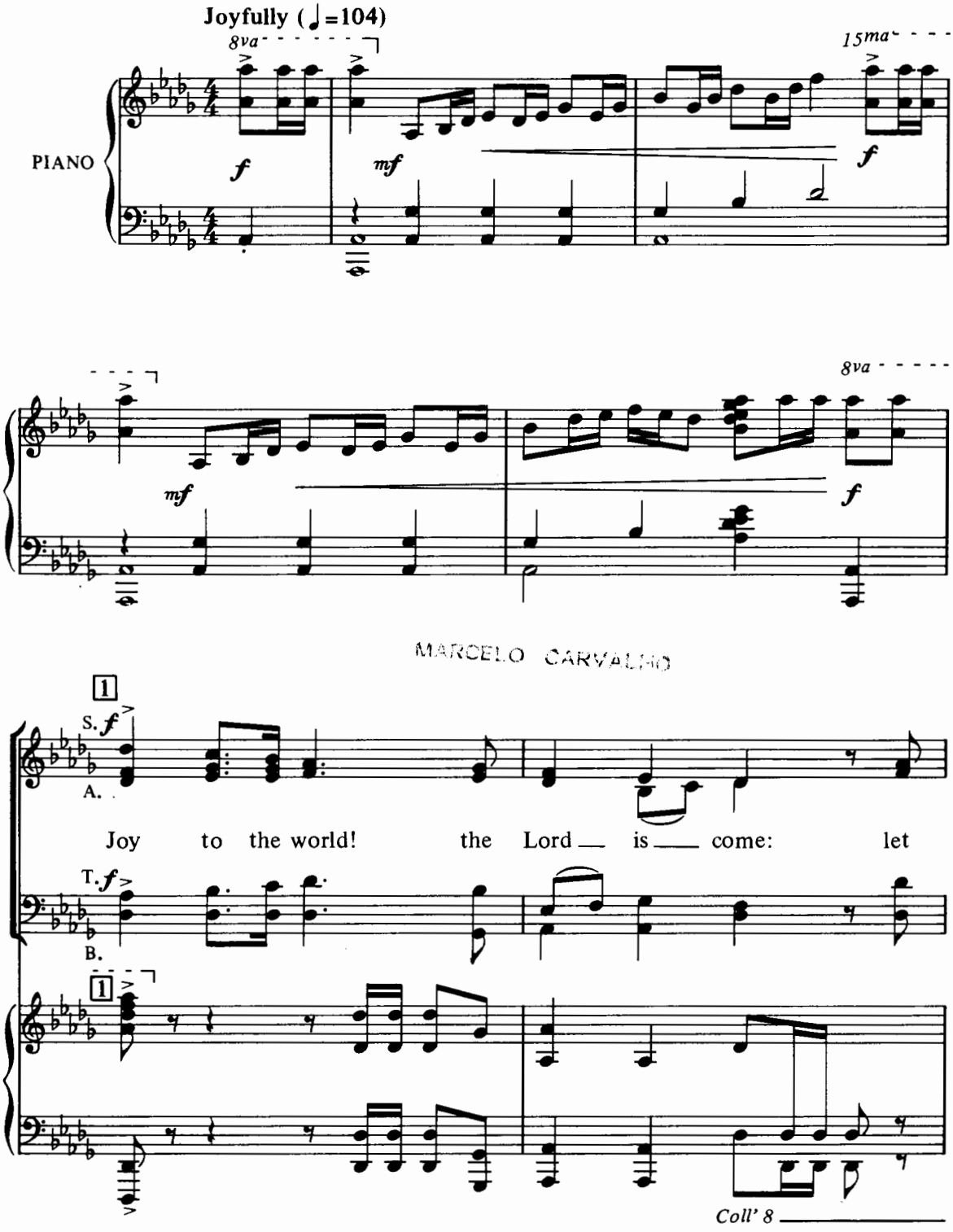

© Copyright 1982 by Fred Bock Music Company. All rights reserved. Made in U.S.A.

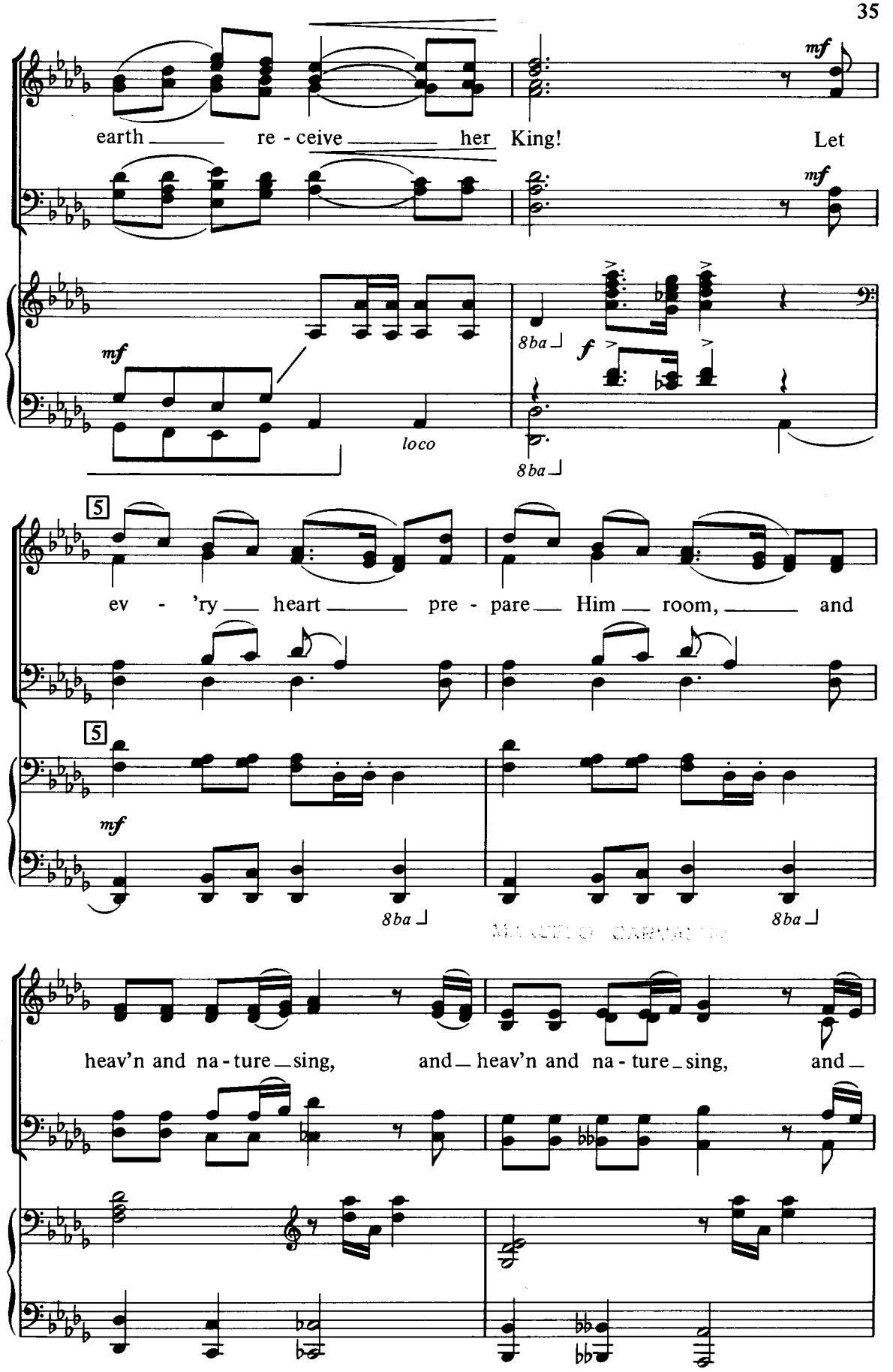
earth re - ceive her King! Let
mf
mf
8ba
f
mf
loco
8ba
5
ev - 'ry heart pre - pare Him room, and
5
mf
8ba
8ba
heav'n and na - ture sing, and heav'n and na - ture sing, and

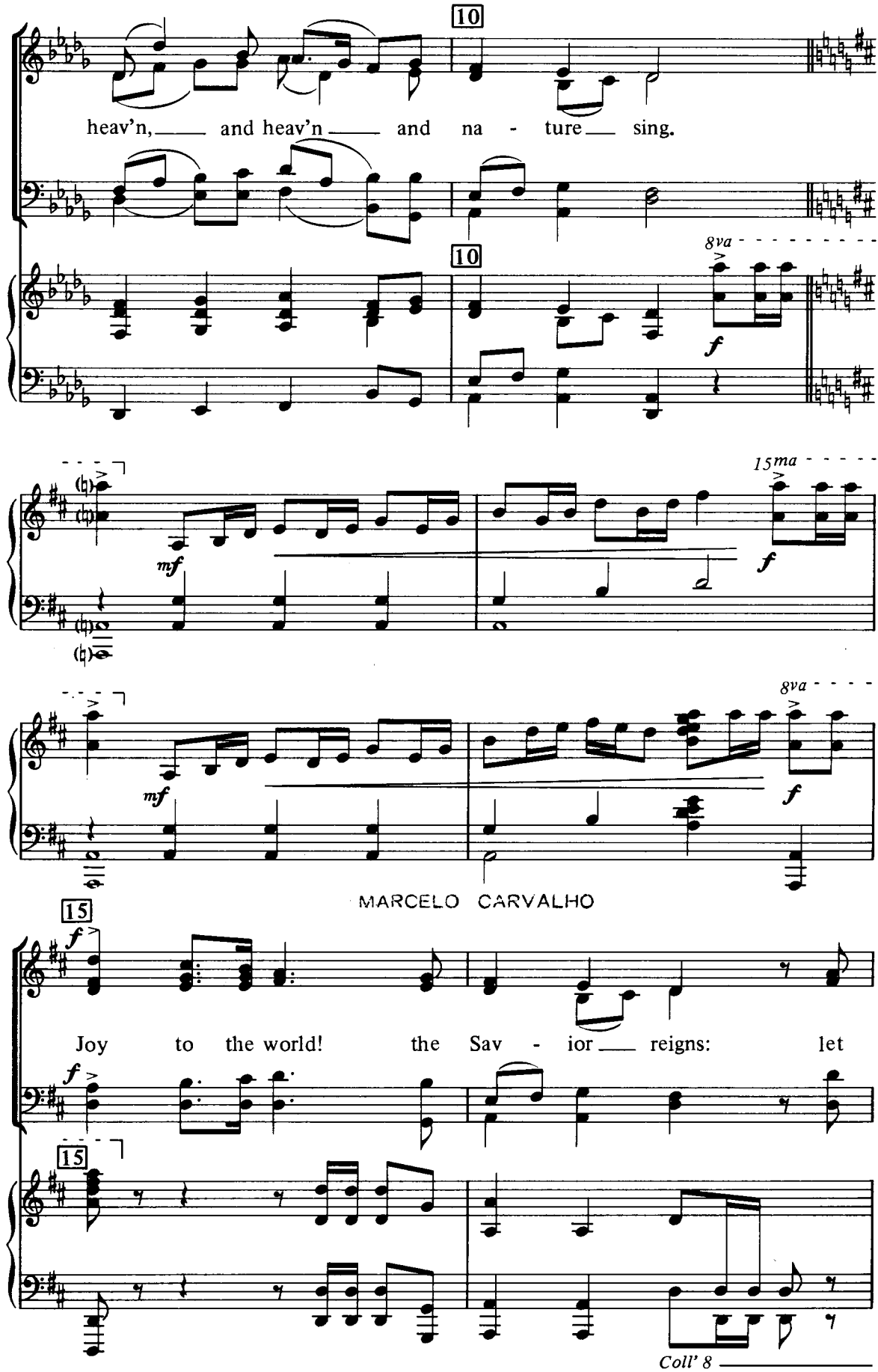
10
heav'n, and heav'n and na - ture sing.
10
8va
f
15ma
mf
f
8va
mf
f
MARCELO CARVALHO
15
f
Joy to the world! the Sav - ior reigns: let
f
15
Coll' 8

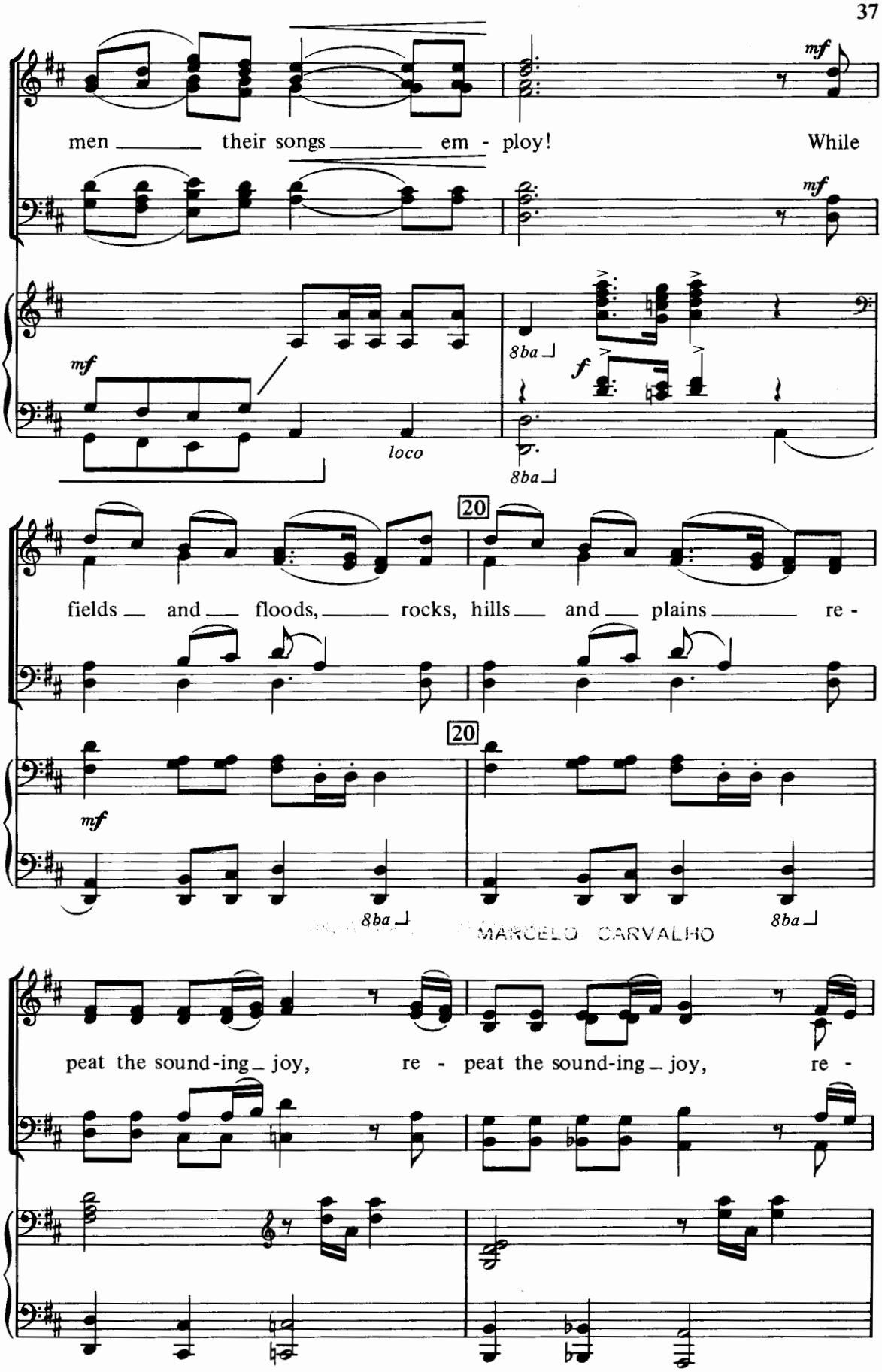
men their songs em - ploy! While
mf
mf
8ba
f
loco
8ba
20
fields and floods, rocks, hills and plains re -
20
mf
8ba
8ba
peat the sound-ing joy, re - peat the sound-ing joy, re -

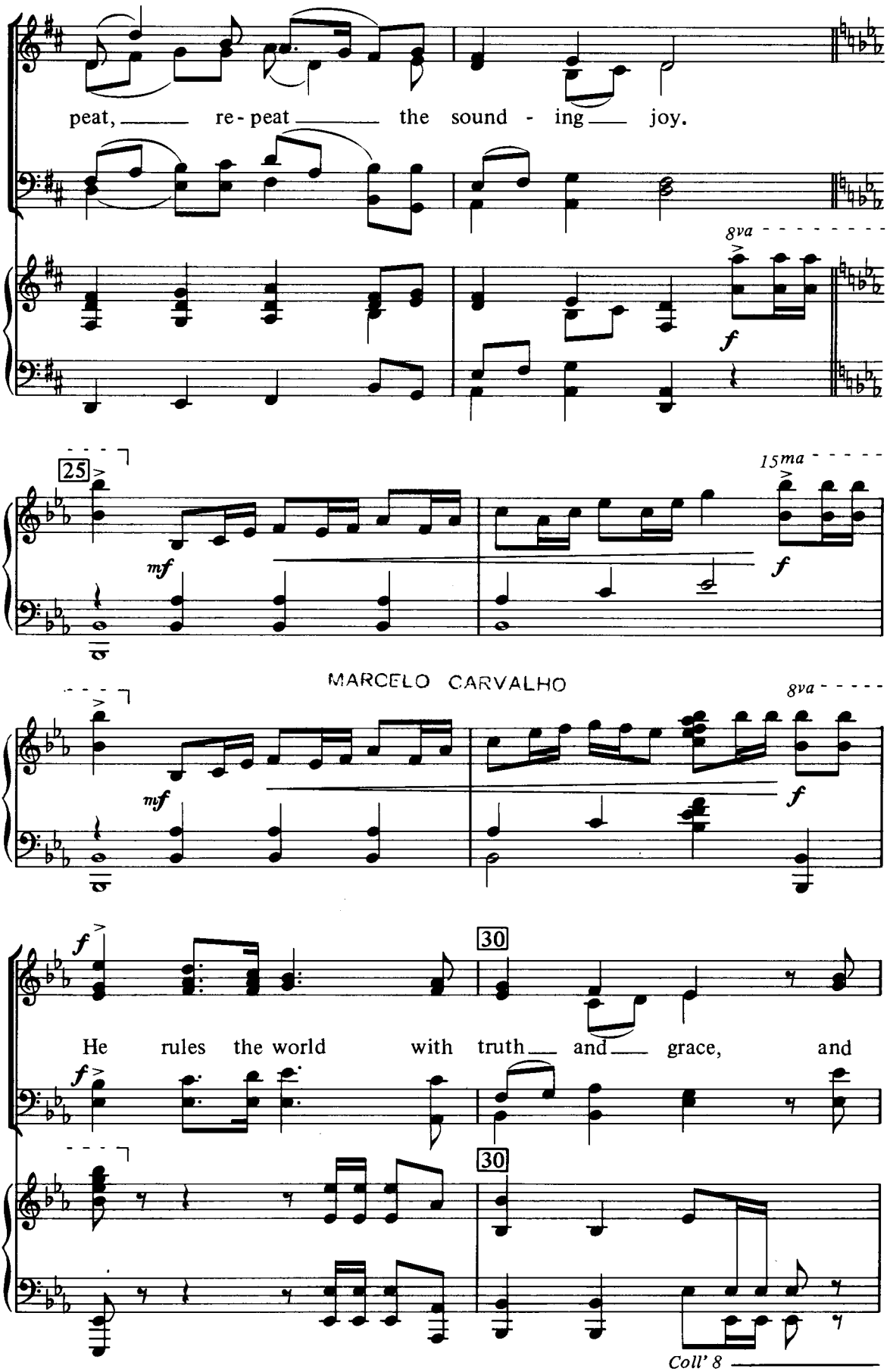
peat, re - peat the sound - ing joy.
8va
f
25
15ma
mf
f
MARCELO CARVALHO
8va
mf
f
f
30
He rules the world with truth and grace, and
30
Coll' 8

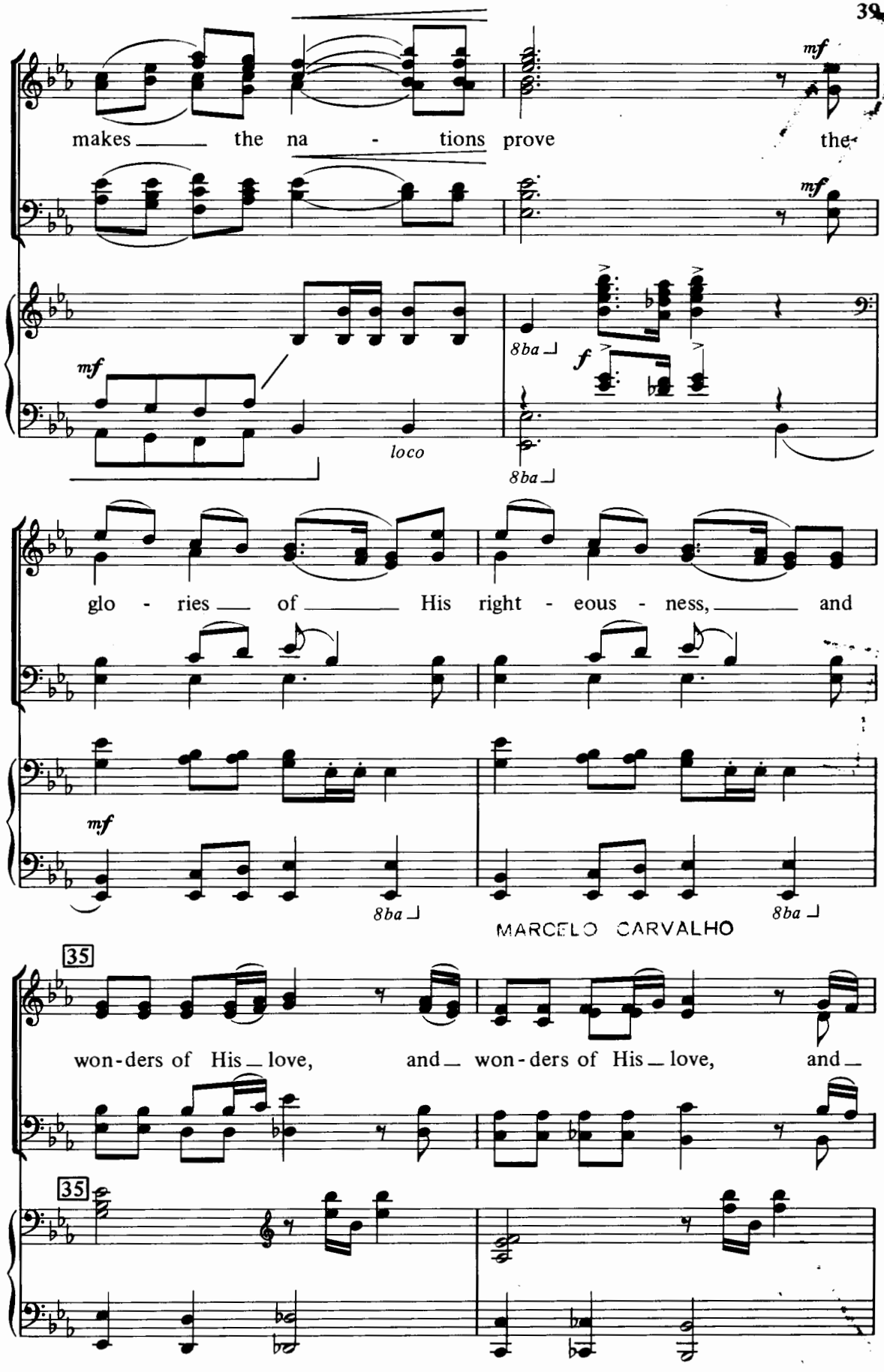
mf
makes the na - tions prove the
mf
mf
8ba
f
loco
8ba
glo - ries of His right - eous - ness, and
mf
8ba
8ba
MARCELO CARVALHO
35
won-ders of His love, and won-ders of His love, and
35

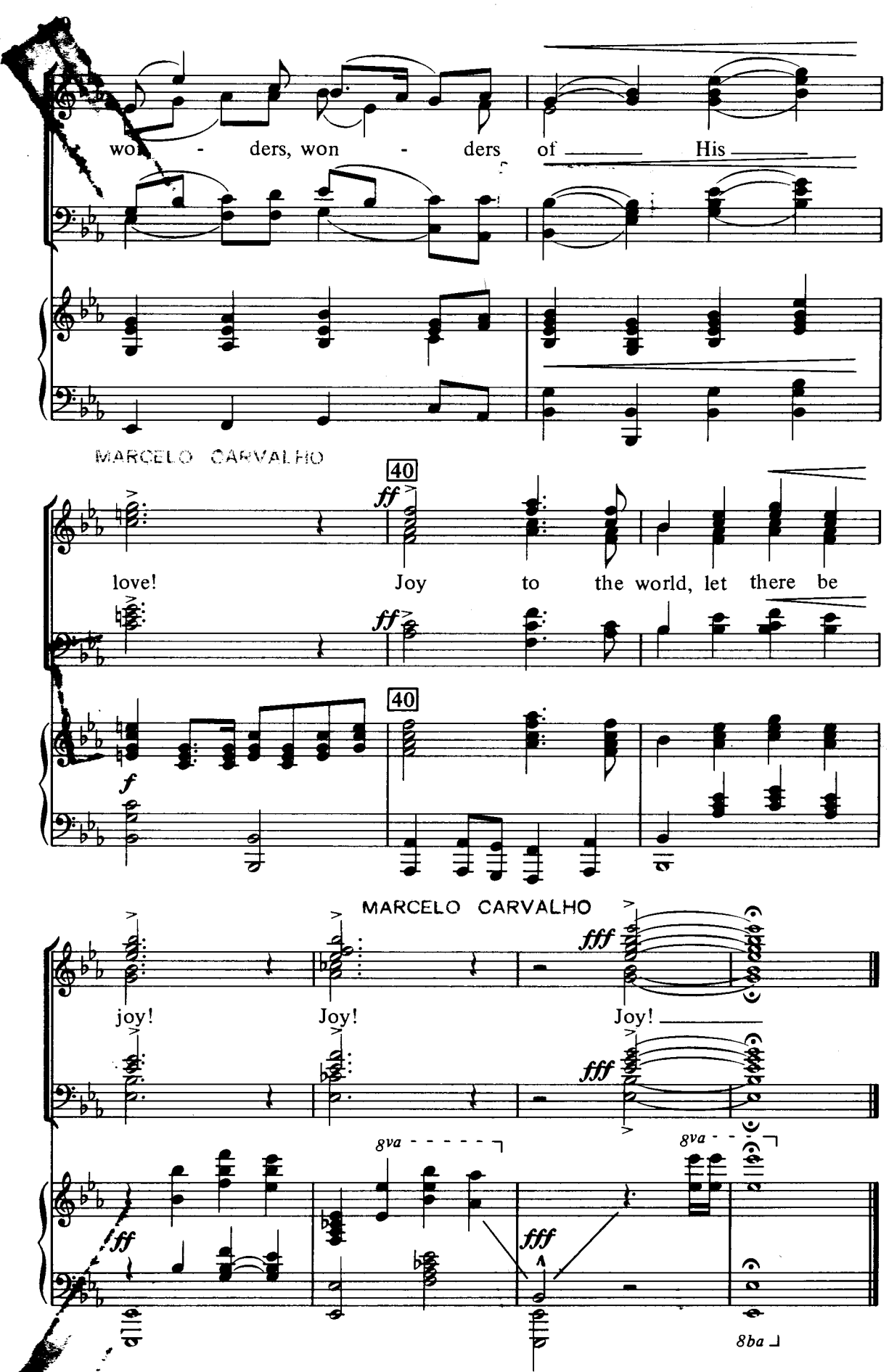
won - ders, won - ders of His
MARCELO CARVALHO
40
ff
love! Joy to the world, let there be
40
f
MARCELO CARVALHO
fff
joy! Joy! Joy!
fff
8va
8va
fff
fff
8ba

NOEL CELEBRATION

"Come Ye, Rejoicing"

(Handbell Part)

Arranged by Jo[illegible]Hess

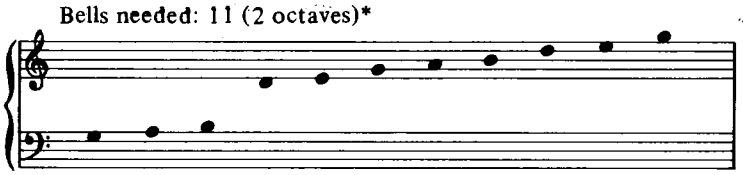

MARCELO CARVALHO

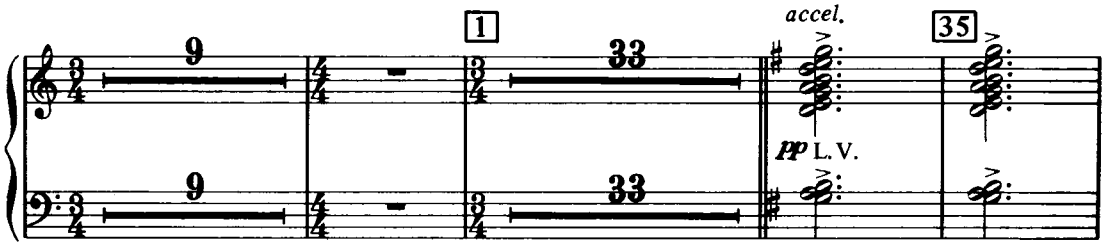

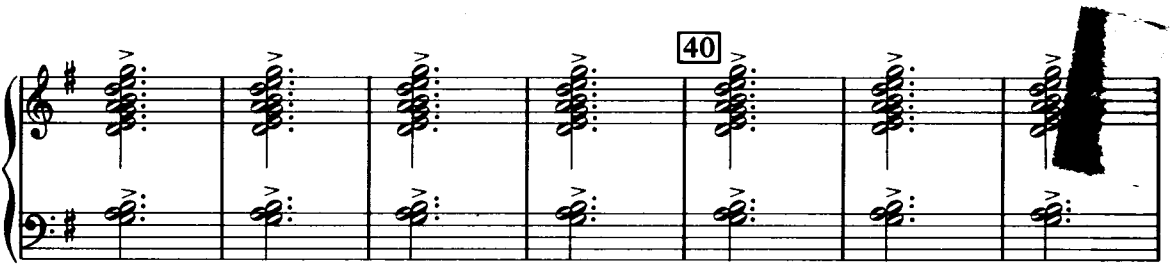

MARCELO CARVALHO

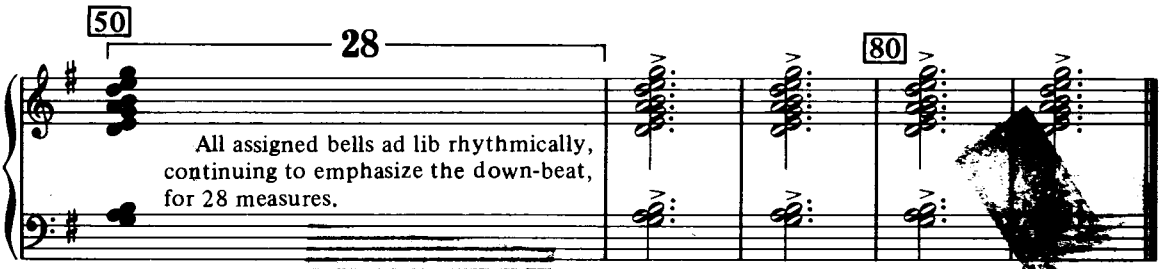

* Additional tones may be used in other octaves.

© Copyright 1982 by Fred Bock Music Company. All rights reserved. Made i