A-moll
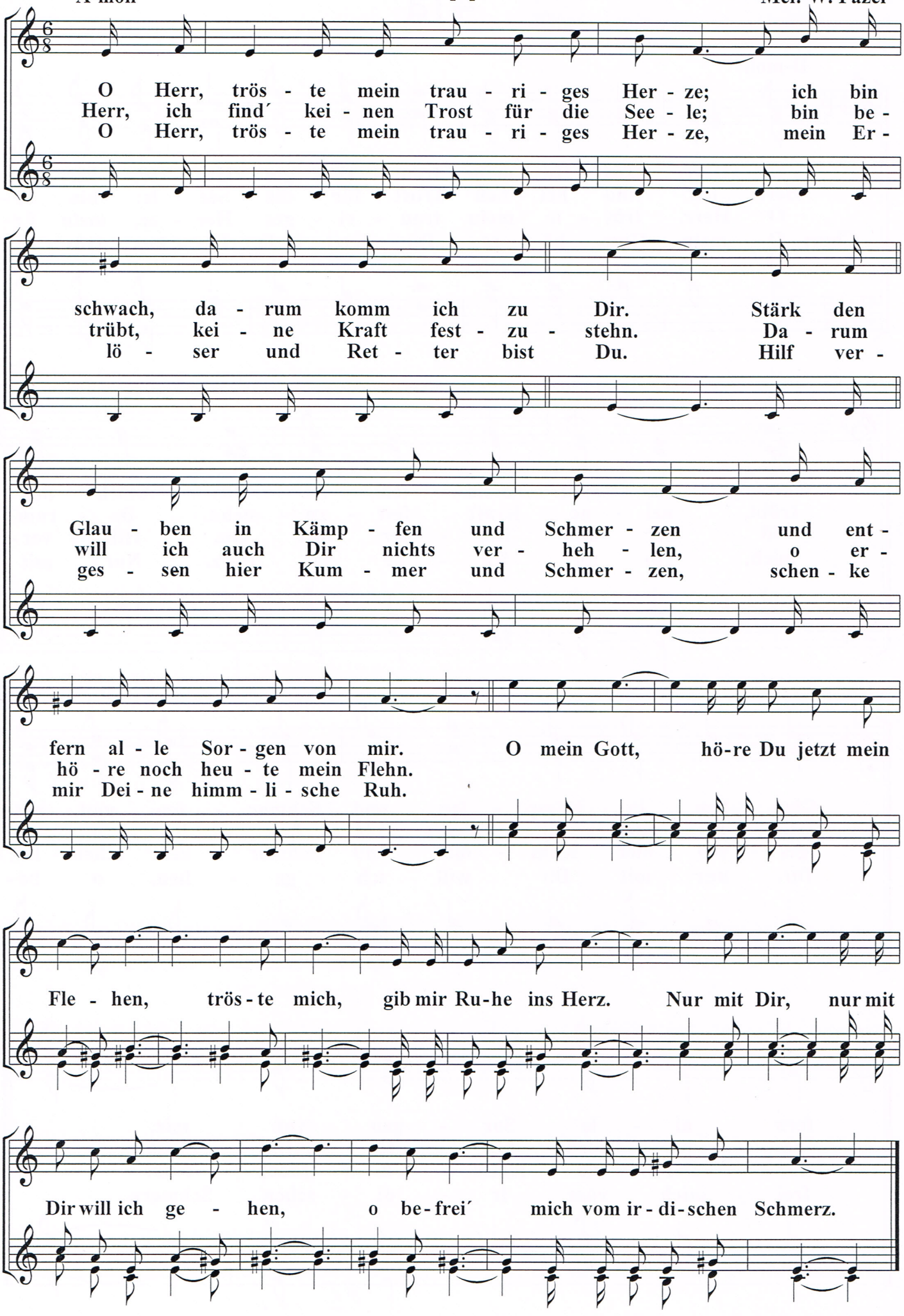
Mel: W. Pazel