Тихая ночь
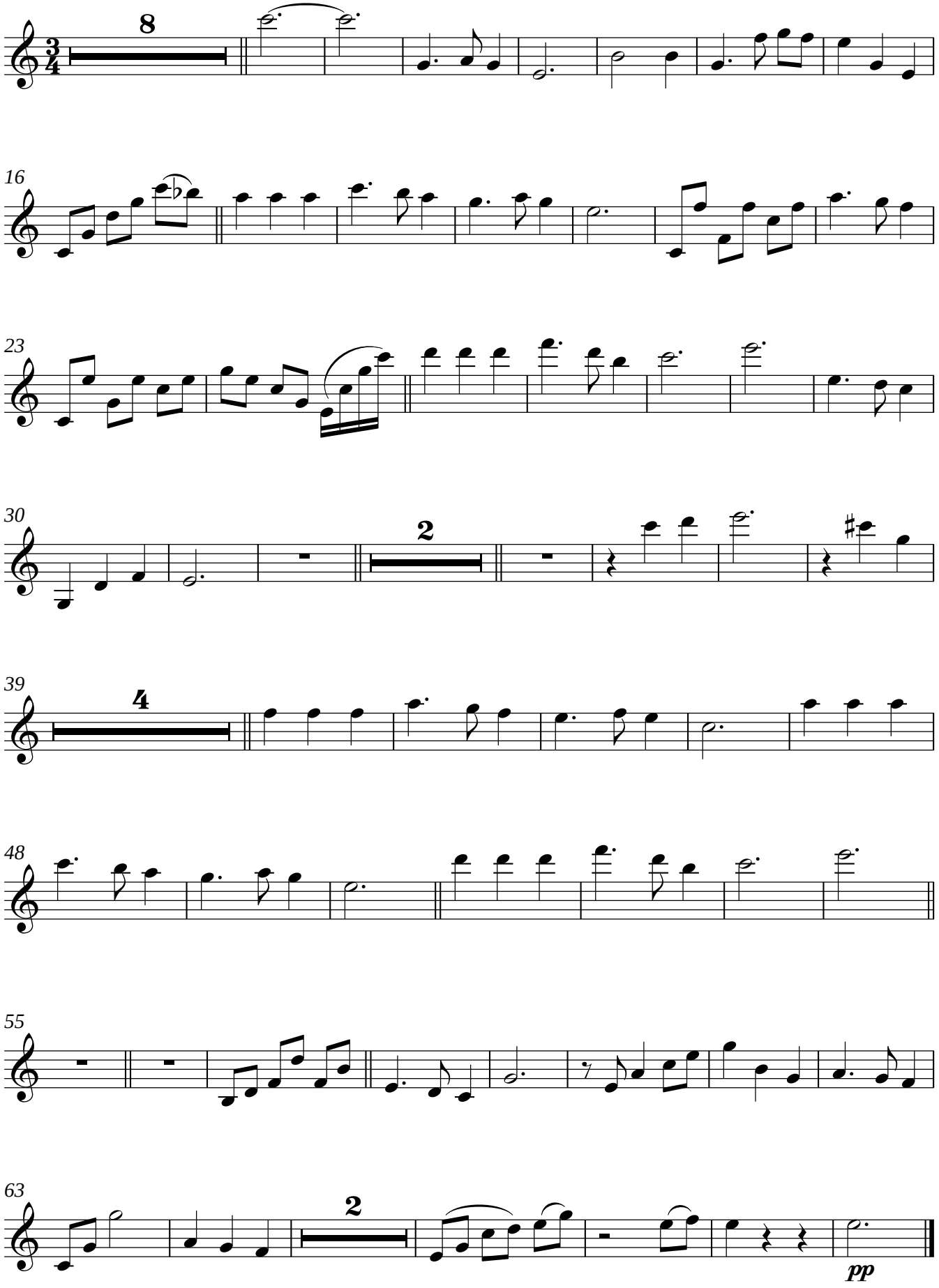
Strings