Миров Владыка
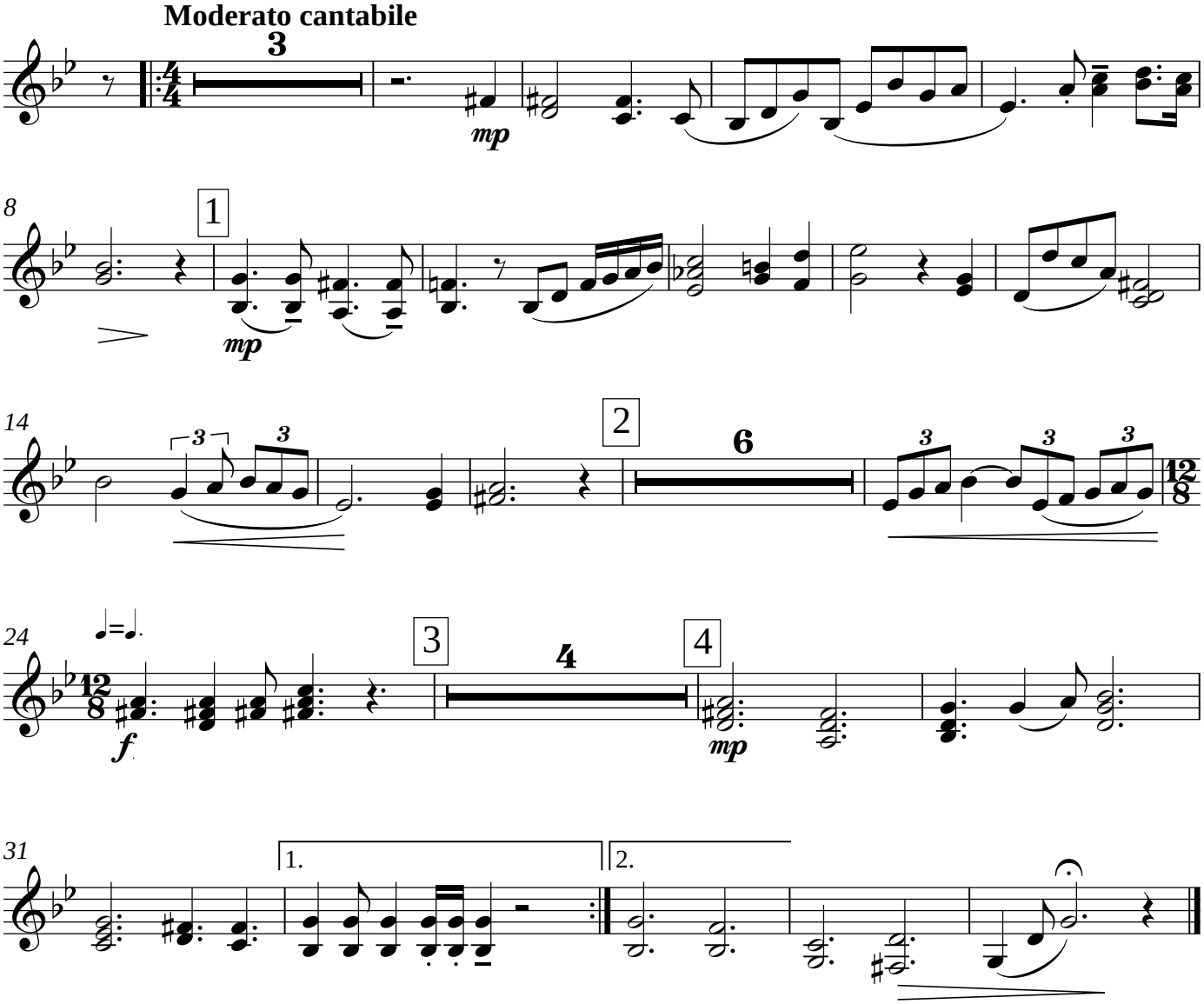
Аккордеон