Бас II
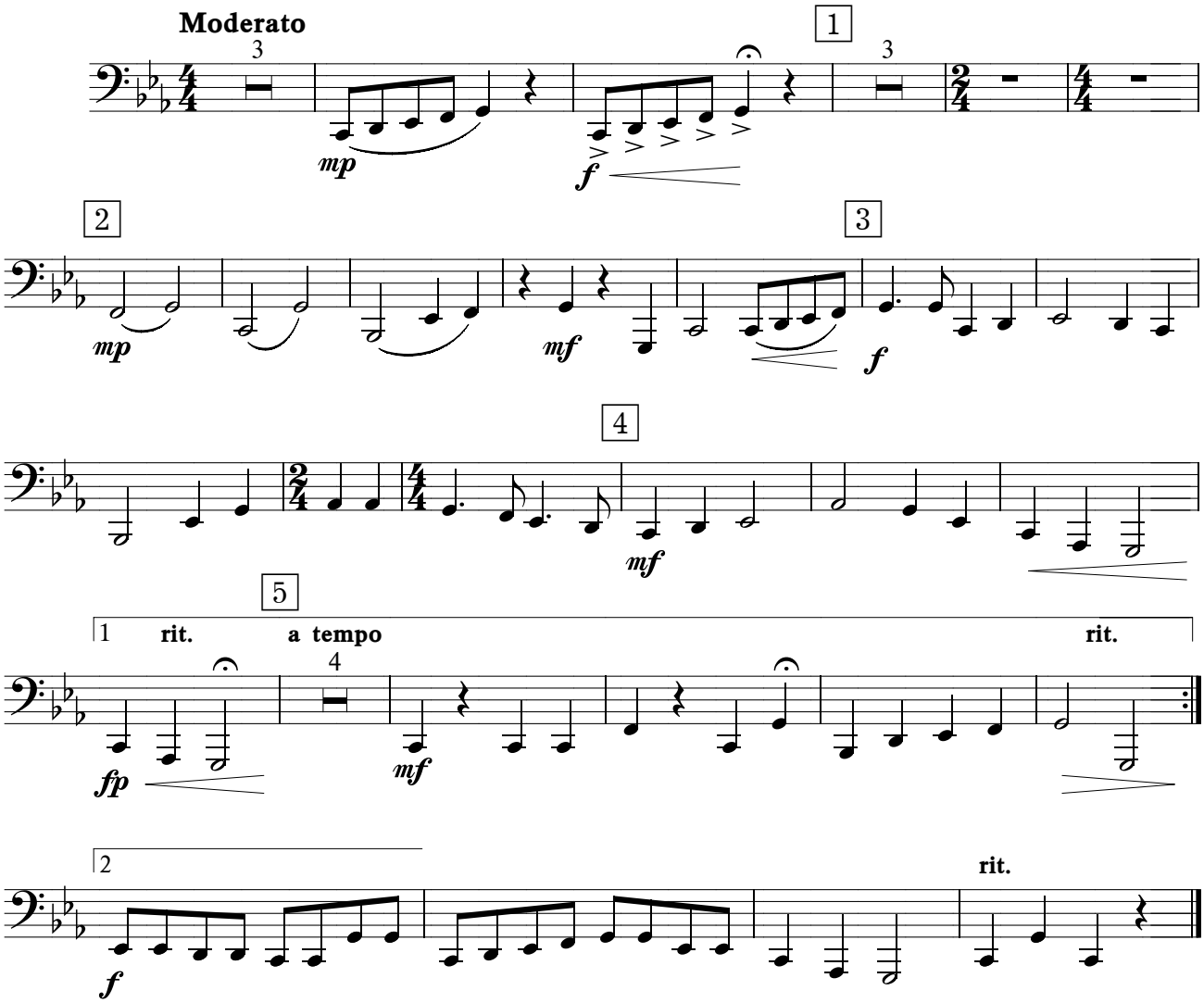
НА МОГУЧИХ КРЫЛЬЯХ ВЕРЫ