Kenneth L. Morrison, ASCAP

Rising
(or Risen when used for Easter)

For SATB Choir
(with parts for Piano, Organ and/or optional String Quartet)

by Kenneth L. Morrison, ASCAP
From the Holy Week Cantata "God's Love"

Ken Morrison, a faith-based songwriter with publications by Word Music and
Hope Publishing Co. He currently writes and arranges traditional and contemporary worship music
for Princeton United Methodist Church in Princeton, NJ and other churches.
He is a retired clergy member of the Desert Southwest Conference of the United Methodist Church.
Ken's song "That's What He Did" (co-written with recording artist Richard Scott Schilling)
was a Broadjam contest winner in 2004 and a polished recording is available at iTunes.
Ken's songs have reached the top ten in multiple categories at www.broadjam.com
Ken writes songs on request for choirs, soloists, bands and congregations in local churches.

Ken Morrison websites:

www.sing4free.com

Website for Ken's most recent free sheet music, demo recordings and updated scores:
http://kenmorrison.musicaneo.com

Ken's composer website at the General Board of Discipleship of The United Methodist Church:
http://www.gbod.org/live-the-um-way/responding-to-world-events/resource/morrison-kenneth-l

Contact Ken directly by e-mailing drkenmorrison@yahoo.com
On Facebook - friend Ken at: http://www.facebook.com/drkenmorrison
and like his artist page: http://www.facebook.com/KenMorrisonSongs

Permission granted – all photocopying and performance rights within your church.
Copyright © 2014 by Kenneth L. Morrison. All Rights Reserved.

Rising (Risen)

For SATB Choir (with Piano and Organ and/or optional String Quartet)

[Line 1 lyrics for Holy Week services and Line 2 lyrics for Easter services]

(Strings should alter indicated bowing if it is difficult or impractical)

Kenneth L. Morrison
1 Cor. 15

Kenneth L. Morrison, ASCAP

♩ = 120
Majestically

Choir

SA

TB

Piano

mf

Softly and Gently

mp

9

mp

LINE 1: Holy Week Lyrics: Ris - ing, he will be ris - ing from the dead;

LINE 2: Easter Lyrics: Ris - en, he is ris - en from the dead;

15

mf

Our God has prom - ised

Our God has prom - ised

mp Unison

ris - ing, he will be ris - ing as he said.

ris - en, he is ris - en as he said.

mf

mf

Copyright © 2014 by Kenneth L. Morrison All Rights Reserved drkenmorrison@yahoo.com www.sing4free.com http://kenmorrison.musicaneo.com

21

cresc. *f* *mp*

life to all and he will be the first to hear God's call to rise up! Ris - ing, he will be

life to all and Je - sus is the first to hear God's call to rise up! Ris - en, he is

cresc. *f*

cresc. *f* *mp*

28

mf

ris - ing with the sun; ris - ing, he will be seen God's Ho - ly One. The

ris - en with the sun; ris - en, he's been seen God's Ho - ly One. The

mp *mf*

Ris - ing, ris - ing with the sun. Ris - ing, God's Ho - ly One!

Ris - en, ris - en with the sun. Ris - en, God's Ho - ly One!

35

cresc. *f*

first - born of the dead on earth, he'll take first place and bring new birth. Be - lieve! He's ris - ing!

first - born of the dead on earth, he takes first place and brings new birth. Be - lieve! He's ris - en!

cresc. *f*

mf *cresc.* *f*

41

mf

Where is your vic - to-ry, O death? We have felt your sting, butthanks be to God who gives us

mf

48

cresc. *f*

life a - gain. Soon, in the twink-ling of an eye, all will be ful-filled, the dead shall be

cresc. *f*

Soon, in the twink-ling of an eye, all will be ful-filled, the dead shall be

cresc. *f*

55

mp

raised and we shall see the vic- to - ry of our Christ! Ris - ing
Ris - en

raised and we shall see the vic- to - ry of our Christ!

9

mp

61

mf *mp*

from the dead, be- lieve! Ris - ing with the sun,
from the dead, Ris - en with the sun,

mp *mf*

ris - ing as he said, be- lieve!
ris - en as he said, be- lieve!

mf *mp*

68

mf *f* *f*

be - lieve, be - lieve! Ris - ing, he will stand up - on earth's
Ris - en, he has stood up - on earth's

mp *mf* *f*

ris - ing God's Ho - ly One, be - lieve, be - lieve!
ris - en, God's Ho - ly One, be - lieve, be - lieve!

mf *f* *f*

74

sod; ris - ing, he'll be wel-comed by our God. Let
sod; ris - en, he's been wel-comed by our God.

mf

Ris - ing, he'll stand up - on earth's sod. Wel - comed by our God.
Ris - en, he's stood up - on earth's sod.

80

all pre-pare his face to see; we'll soon be-hold his mys - ter-y. A - rise! A -
Be - lieve! Be -

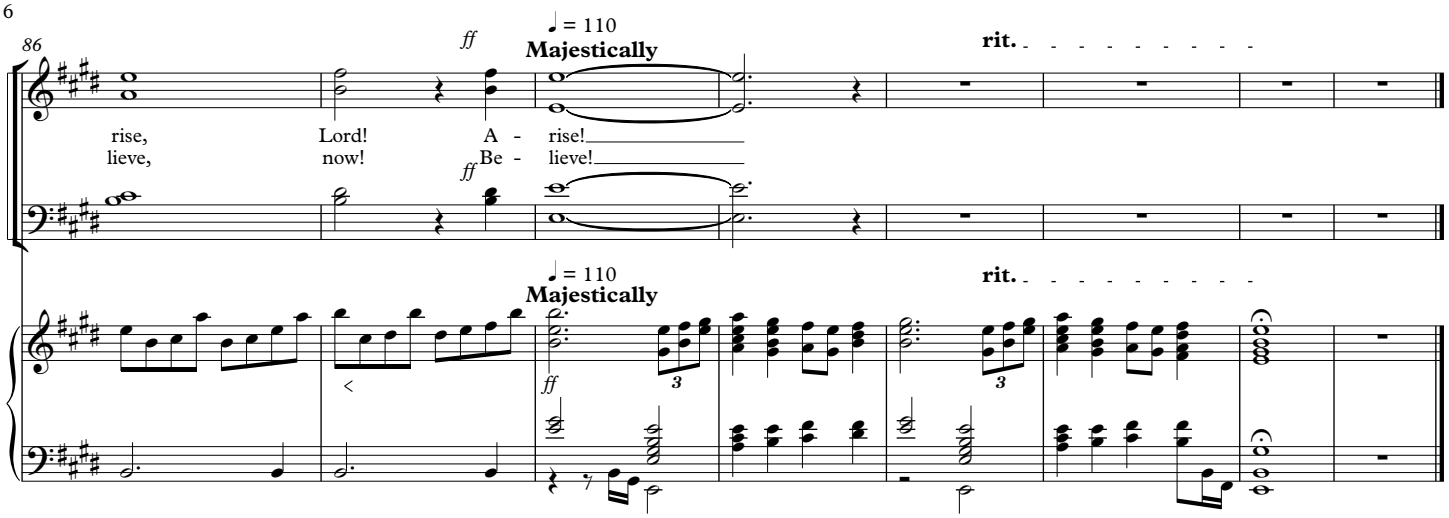
86
ff
♩ = 110
Majestically
rit.
rise, Lord! A - rise!
lieve, now! Be - lieve!
ff
♩ = 110
Majestically
rit.
ff
3
3

Kenneth L. Morrison, ASCAP

Rising
(or Risen when used for Easter)

For SATB Choir
(with parts for Piano, Organ and/or optional String Quartet)

by Kenneth L. Morrison, ASCAP
From the Holy Week Cantata "God's Love"

Ken Morrison, a faith-based songwriter with publications by Word Music and
Hope Publishing Co. He currently writes and arranges traditional and contemporary worship music
for Princeton United Methodist Church in Princeton, NJ and other churches.
He is a retired clergy member of the Desert Southwest Conference of the United Methodist Church.
Ken's song "That's What He Did" (co-written with recording artist Richard Scott Schilling)
was a Broadjam contest winner in 2004 and a polished recording is available at iTunes.
Ken's songs have reached the top ten in multiple categories at www.broadjam.com
Ken writes songs on request for choirs, soloists, bands and congregations in local churches.

PREVIEW

Ken Morrison websites:

www.sing4free.com

Website for Ken's most recent free sheet music, demo recordings and updated scores:
http://kenmorrison.musicaneo.com

Ken's composer website at the General Board of Discipleship of The United Methodist Church:
http://www.gbod.org/live-the-um-way/responding-to-world-events/resource/morrison-kenneth-l

Contact Ken directly by e-mailing drkenmorrison@yahoo.com
On Facebook - friend Ken at: http://www.facebook.com/drkenmorrison
and like his artist page: http://www.facebook.com/KenMorrisonSongs

Permission granted – all photocopying and performance rights within your church.
Copyright © 2014 by Kenneth L. Morrison. All Rights Reserved.

Rising (Risen)

For SATB Choir (with Piano and Organ and/or optional String Quartet)

[Line 1 lyrics for Holy Week services and Line 2 lyrics for Easter services]

(Strings should alter indicated bowing if it is difficult or impractical)

Kenneth L. Morrison

1 Cor. 15

Kenneth L. Morrison, ASCAP

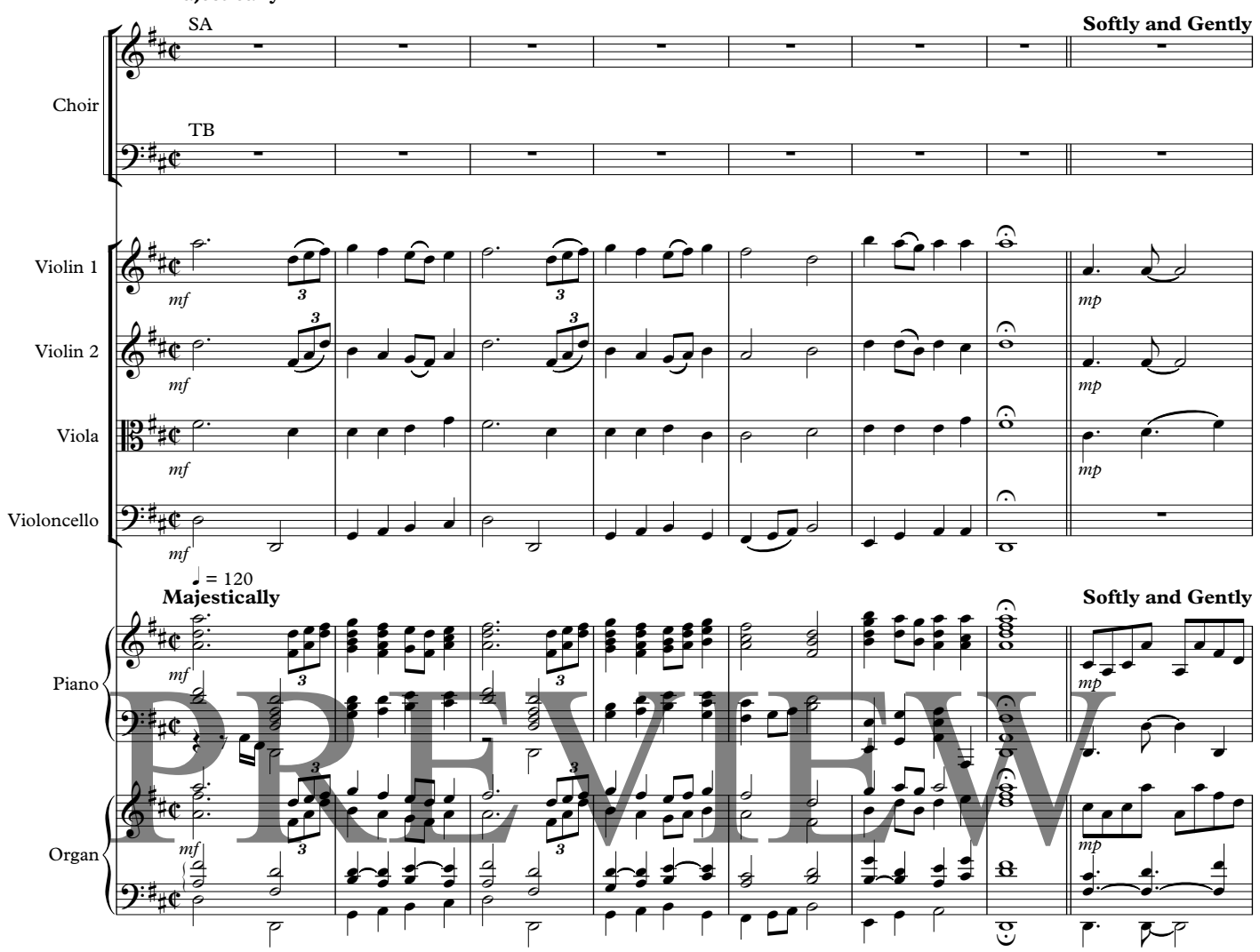

PREVIEW

Copyright © 2014 by Kenneth L. Morrison All Rights Reserved drkenmorrison@yahoo.com www.sing4free.com http://kenmorrison.musicaneo.com

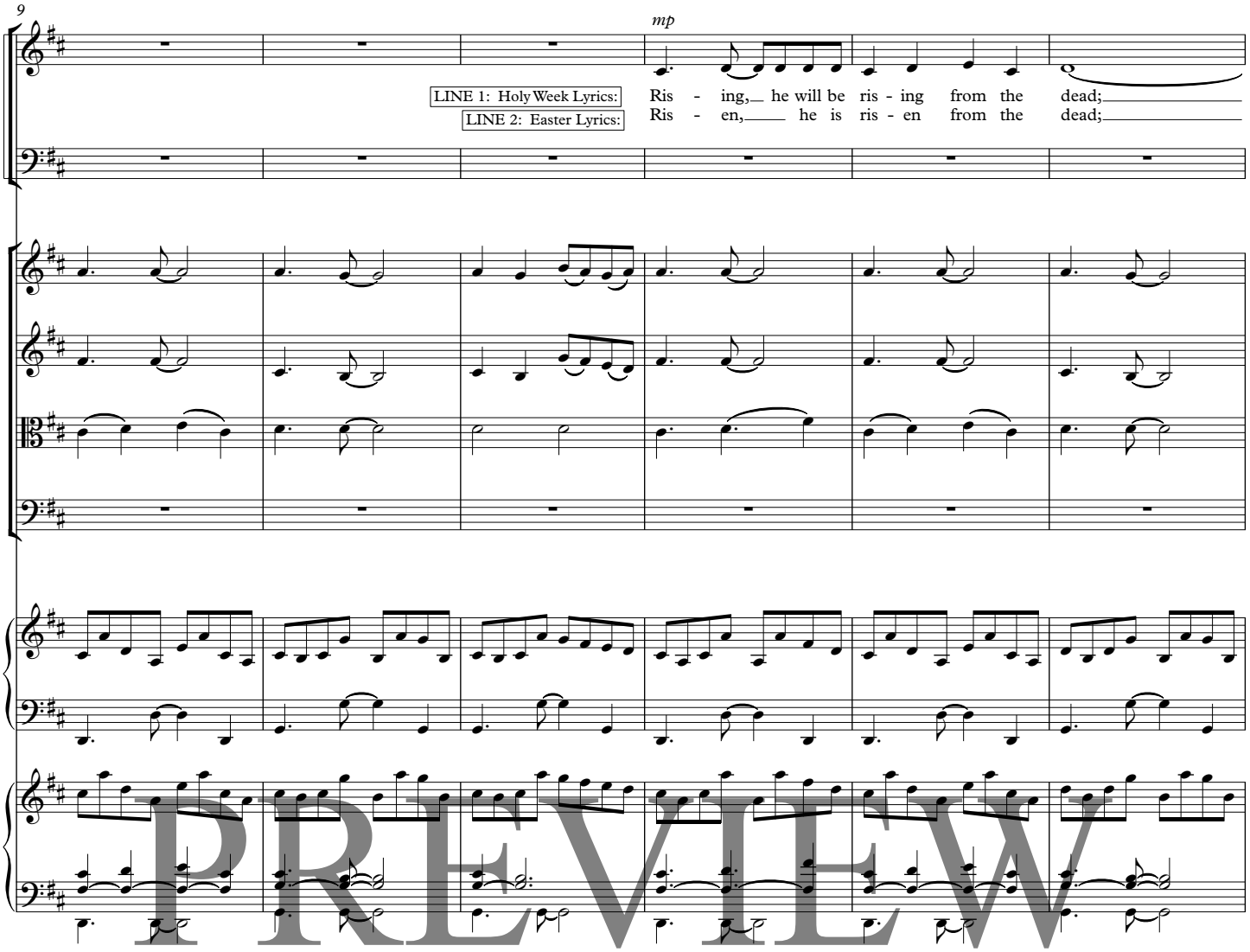
9
mp
LINE 1: Holy Week Lyrics:
Ris - ing, he will be ris - ing from the dead;
LINE 2: Easter Lyrics:
Ris - en, he is ris - en from the dead;

PREVIEW