No. THREE.

SING UNTO THE LORD

LET EVERYTHING THAT HATH BREATH.

PRAISE THE LORD.

PRAISE YE THE LORD.

LESLIE'S SERVICE OF SONG

By C. E. LESLIE.

PUBLISHED BY

THE CHICAGO MUSIC CO.
152 State St., Chicago.

WM. A. POND & CO.
25 Union Square, N. Y.

Copyrighted by C. E. LESLIE, 1884.

A NEW SONG

No. THREE.

CHRISTMAS SERVICE;

OR,

SERVICE OF SONG.

PROGRAMME.

1. ABIDING IN THE FIELD, - Anthem. Page 35
   BY THE CHOIR.
2. READING OF THE SCRIPTURE AND PRAYER,
   BY THE MINISTER.
3. THE PRINCE OF PEACE, - - Anthem. Page 40.
   BY THE CHOIR.
4. ALL HAIL THE POWER OF JESUS' NAME, - Page 43.
   CONGREGATION AND CHOIR.
5. RESPONSIVE BIBLE READING, - - - Page 44.
   MINISTER, CHOIR AND CONGREGATION.
6. RING THE BELLS OF HEAVEN, - - Page 45.
   CONGREGATION AND CHOIR.
7. CHRISTMAS SERMON,
   OR, REMARKS BY THE MINISTER.
8. HAIL TO THE BRIGHTNESS, - - Anthem. Page 46.
   BY THE CHOIR.
9. THE LORD'S PRAYER, - - - - Page 50
   READ BY CONGREGATION AND CHOIR.
10. PRAISE GOD FROM WHOM ALL BLESSINGS FLOW,
    CONGREGATION AND CHOIR. Page 50.
13. MAKE THE NECESSARY ANNOUNCEMENTS and CLOSE WITH THE BENEDICTION,
    BY THE MINISTER.

NOTICE.—This service may be used for a regular Song Service, and when so used the Minister will make his remarks on music, in place of the Christmas Sermon.

Yours truly,

C. E. LESLIE.

ABIDING IN THE FIELD.

(Christmas Anthem.) J. R. DUNHAM.

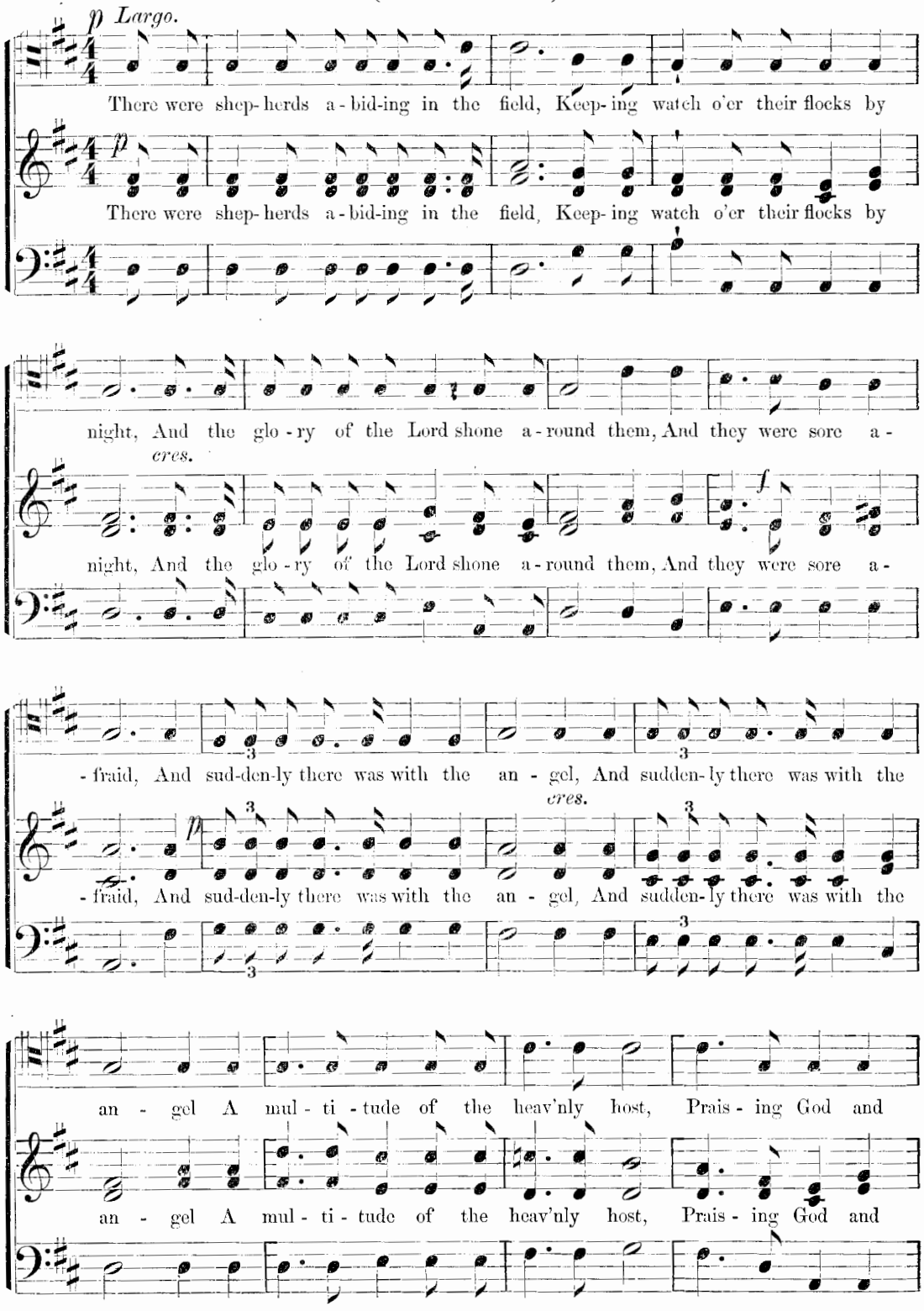

ABIDING IN THE FIELD. Continued.

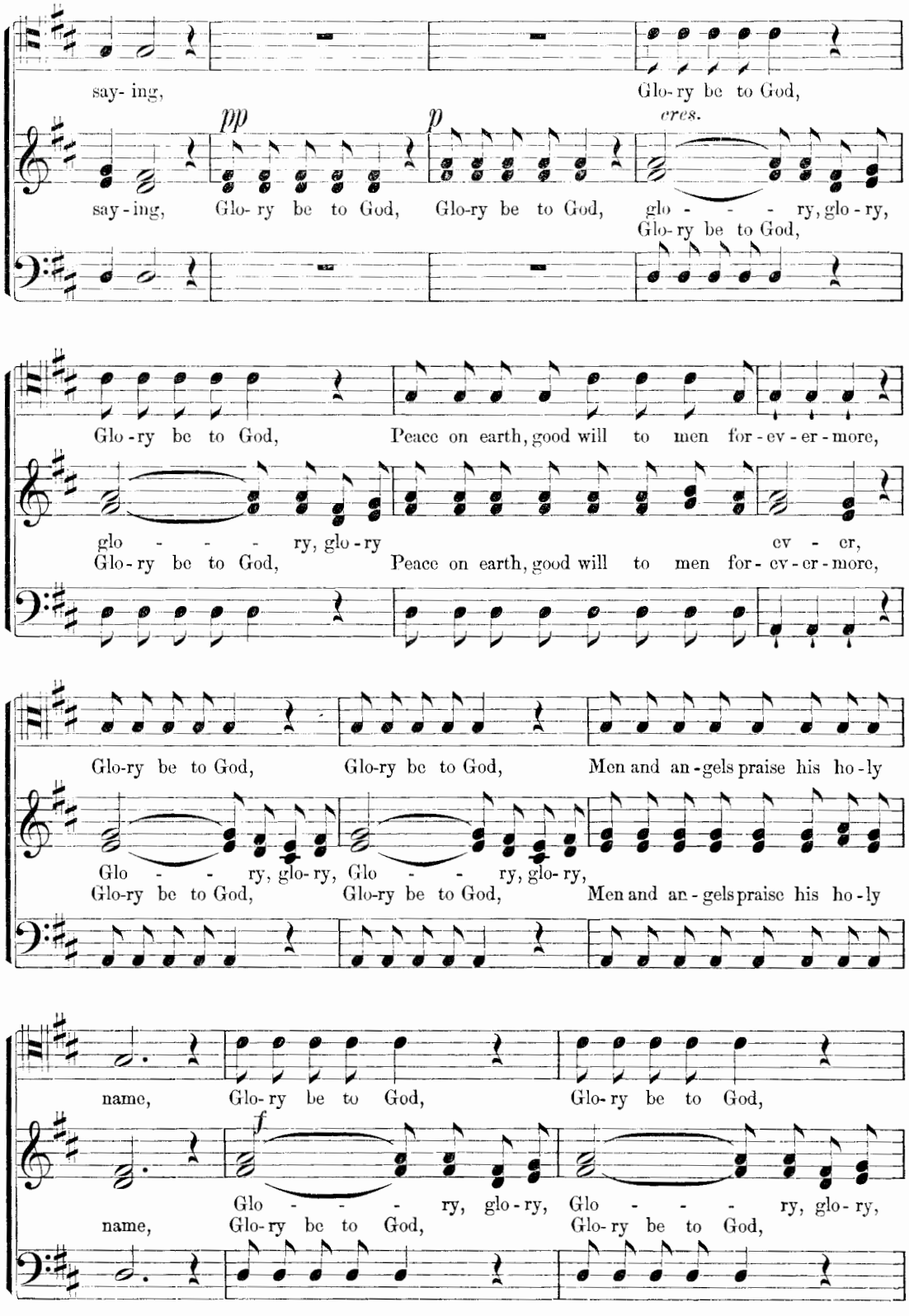

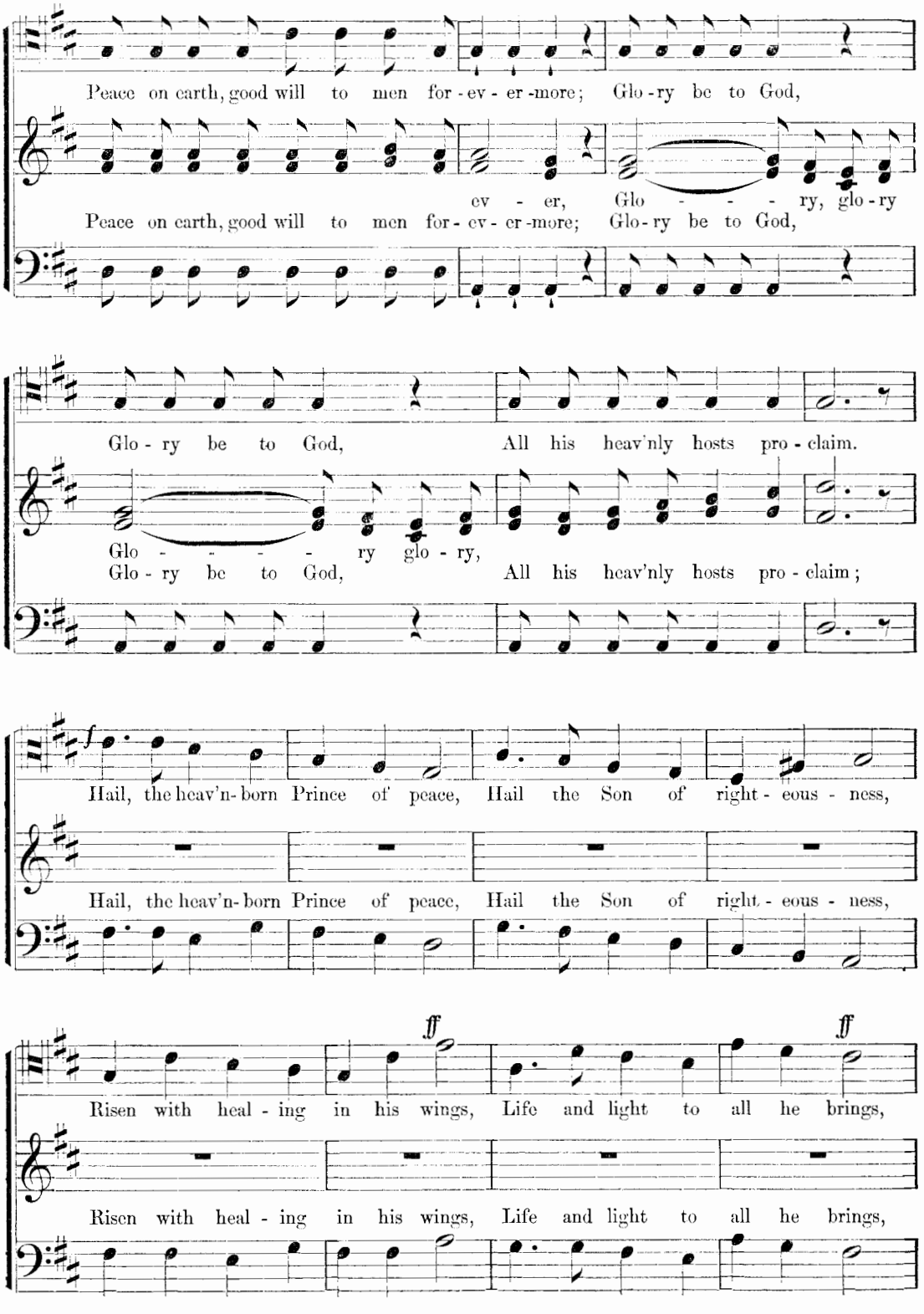
Peace on earth, good will to men for-ev-er-more; Glo-ry be to God,
ev - er, Glo - - - ry, glo-ry
Peace on earth, good will to men for-ev-er-more; Glo-ry be to God,
Glo-ry be to God, All his heav'nly hosts pro-claim.
Glo - - - - ry glo-ry,
Glo-ry be to God, All his heav'nly hosts pro-claim;
f
Hail, the heav'n-born Prince of peace, Hail the Son of right-eous-ness,
Hail, the heav'n-born Prince of peace, Hail the Son of right-eous-ness,
ff
ff
Risen with heal-ing in his wings, Life and light to all he brings,
Risen with heal-ing in his wings, Life and light to all he brings,

ABIDING IN THE FIELD. Continued.

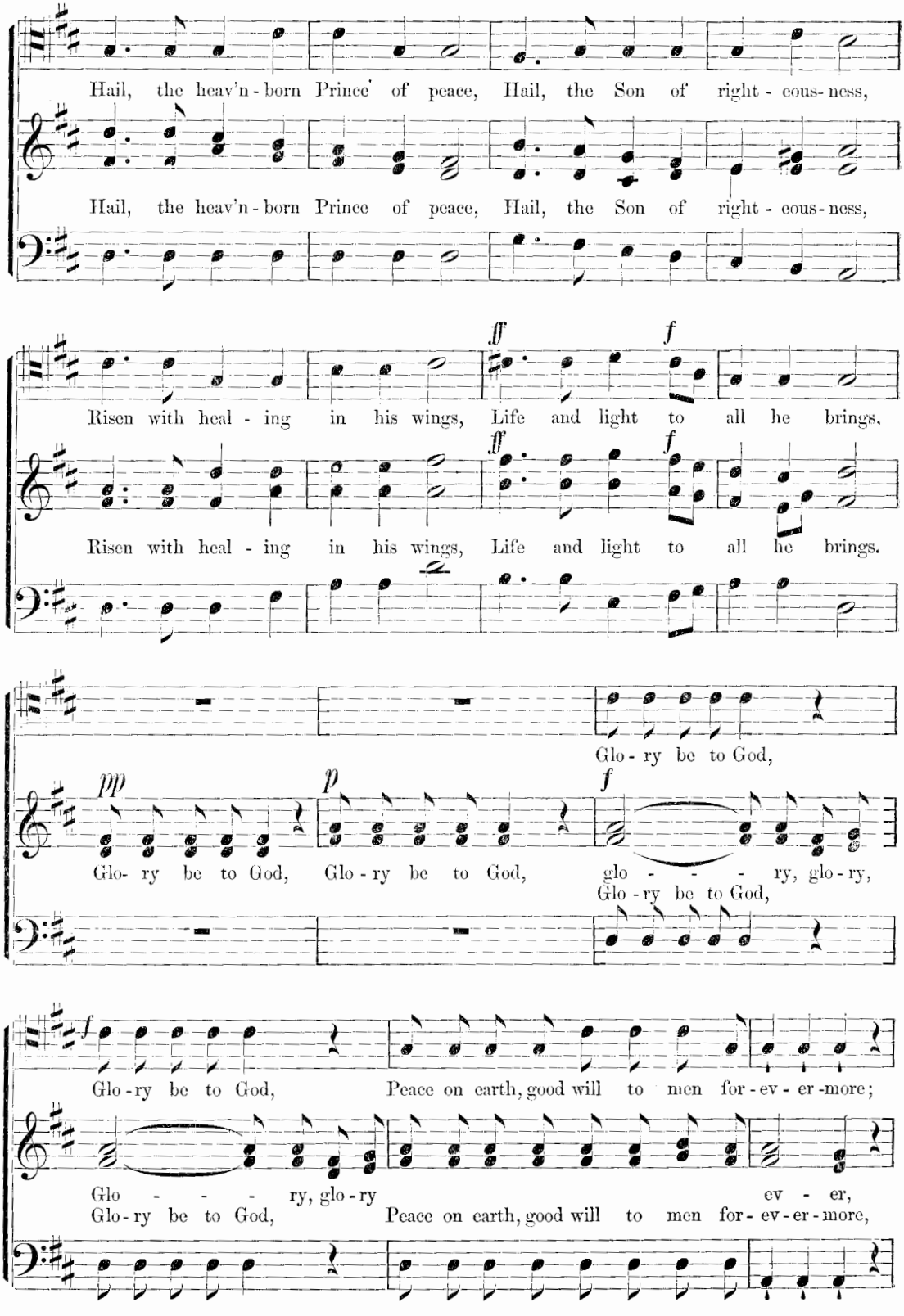

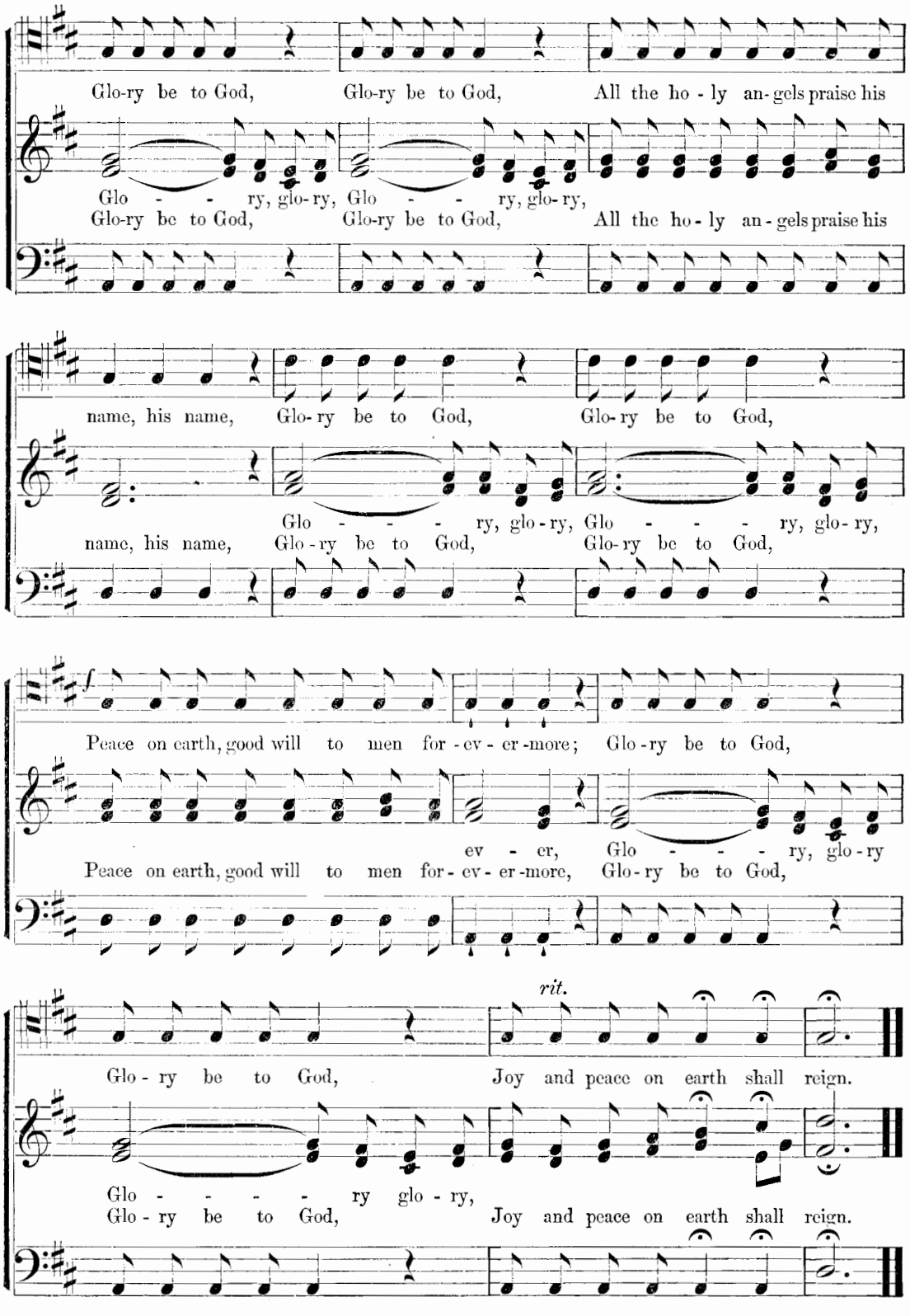
Glo-ry be to God, Glo-ry be to God, All the ho - ly an-gels praise his
Glo - - - ry, glo-ry, Glo - - - ry, glo-ry,
Glo-ry be to God, Glo-ry be to God, All the ho-ly an-gels praise his
name, his name, Glo-ry be to God, Glo-ry be to God,
Glo - - - - ry, glo-ry, Glo - - - - ry, glo-ry,
name, his name, Glo-ry be to God, Glo-ry be to God,
f
Peace on earth, good will to men for-ev-er-more; Glo-ry be to God,
ev - er, Glo - - - - ry, glo-ry
Peace on earth, good will to men for-ev-er-more, Glo-ry be to God,
rit.
Glo - ry be to God, Joy and peace on earth shall reign.
Glo - - - - - ry glo - ry,
Glo - ry be to God, Joy and peace on earth shall reign.

THE PRINCE OF PEACE.

C. E. Leslie.

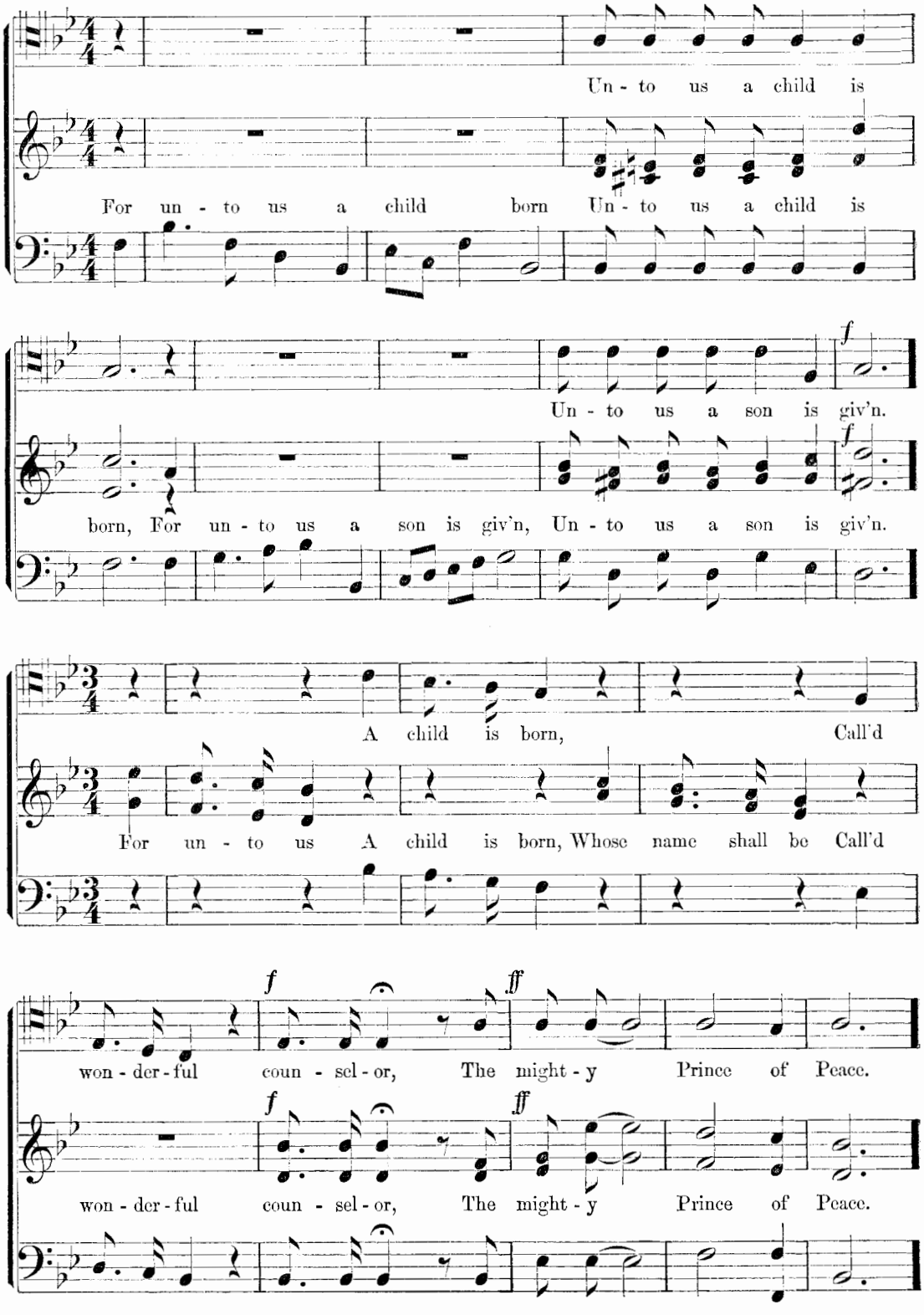

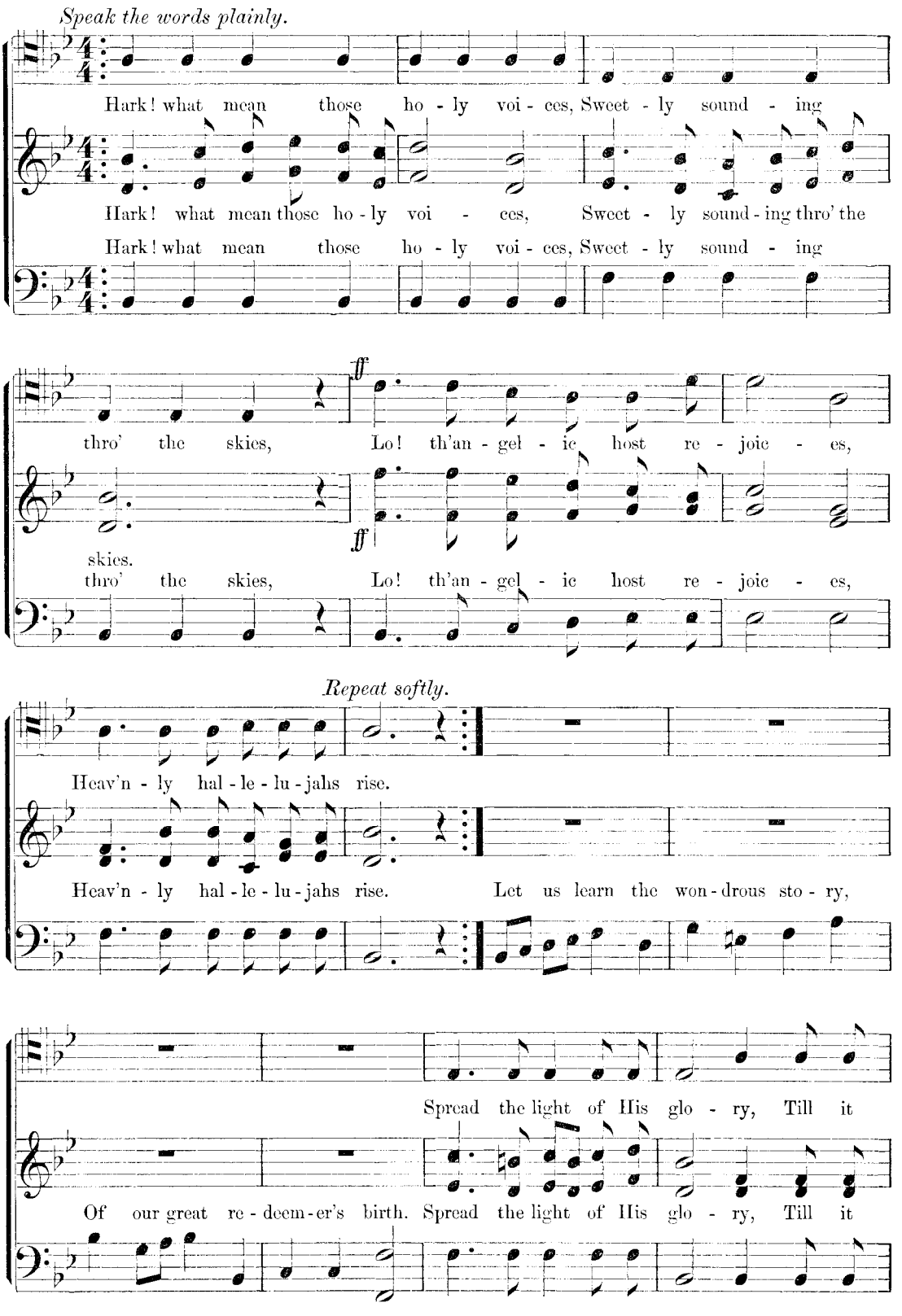
Speak the words plainly.
Hark! what mean those ho - ly voi - ces, Sweet - ly sound - ing
Hark! what mean those ho - ly voi - ces, Sweet - ly sound - ing thro' the
Hark! what mean those ho - ly voi - ces, Sweet - ly sound - ing
ff
thro' the skies, Lo! th'an - gel - ic host re - joic - es,
ff
skies.
thro' the skies, Lo! th'an - gel - ic host re - joic - es,
Repeat softly.
Heav'n - ly hal - le - lu - jahs rise.
Heav'n - ly hal - le - lu - jahs rise. Let us learn the won - drous sto - ry,
Spread the light of His glo - ry, Till it
Of our great re - deem - er's birth. Spread the light of His glo - ry, Till it

THE PRINCE OF PEACE. Concluded.

Let the choir render their music as well as the pastor does his sermon.

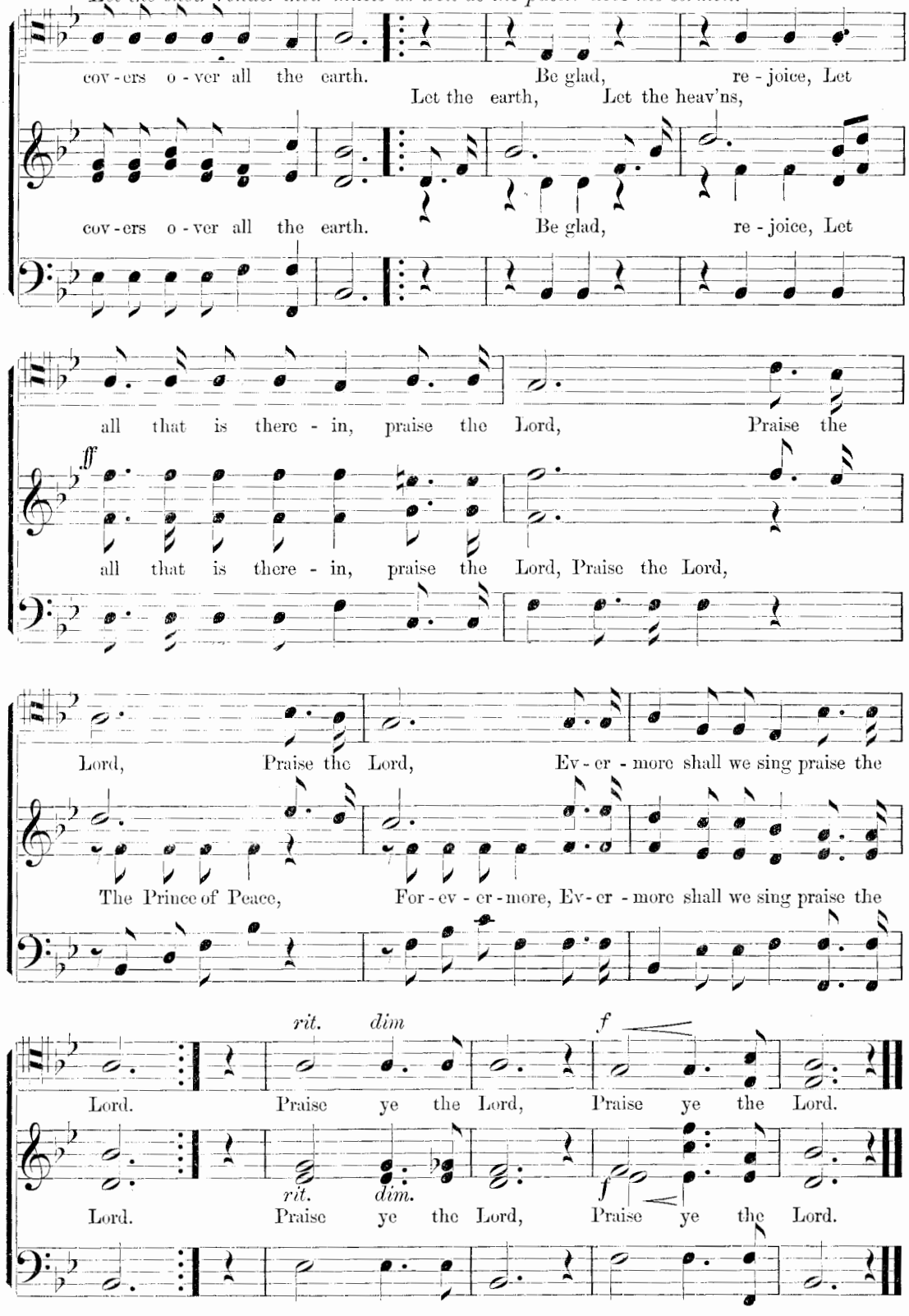

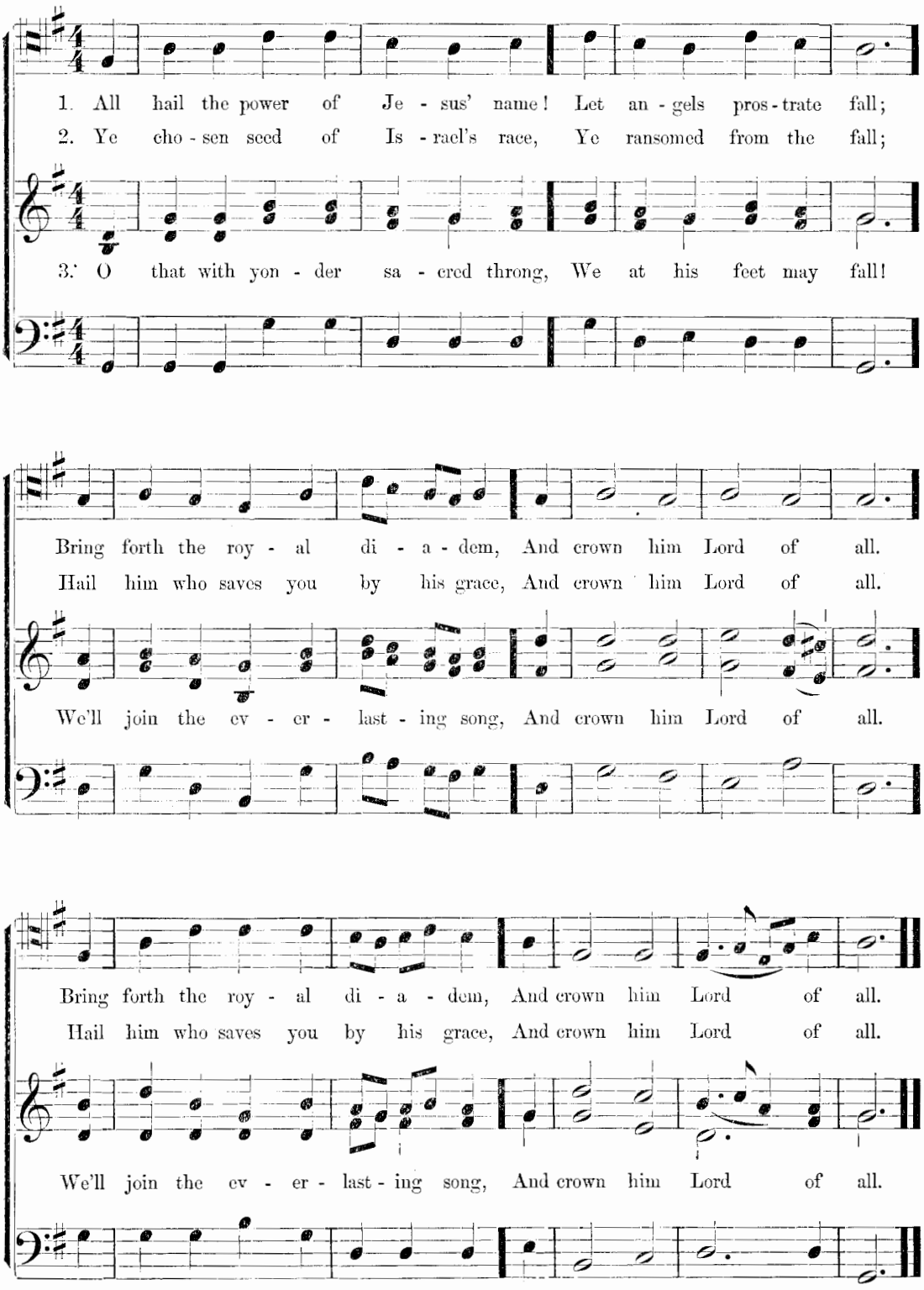
1. All hail the power of Je - sus' name! Let an - gels pros - trate fall;
2. Ye cho - sen seed of Is - rael's race, Ye ransomed from the fall;
3. O that with yon - der sa - cred throng, We at his feet may fall!
Bring forth the roy - al di - a - dem, And crown him Lord of all.
Hail him who saves you by his grace, And crown him Lord of all.
We'll join the ev - er - last - ing song, And crown him Lord of all.
Bring forth the roy - al di - a - dem, And crown him Lord of all.
Hail him who saves you by his grace, And crown him Lord of all.
We'll join the ev - er - last - ing song, And crown him Lord of all.

PRAISE SERVICE.

PSALMS 19; 24; & 118.

[First verse by the Minister, the second by the Congregation, and so on alternately to the close.]

Minister.

1 The heavens declare the glory of God; and the firmament sheweth his handy works.

Congregation.

2 Day unto day uttereth speech, and night unto night sheweth knowledge.

3 There is no speech nor language, where their voice is not heard.

4 Their line is gone out through all the earth, and their words to the end of the world. In them hath he set a tabernacle for the sun,

5 Which is as a bridegroom coming out of his chamber, and rejoiceth as a strong man to run a race.

6 His going forth is from the end of the heaven, and his circuit unto the ends of it: and there is nothing hid from the heat thereof.

7 The law of the Lord is perfect, converting the soul: the testimony of the Lord is sure, making wise the simple.

8 The statutes of the Lord are right, rejoicing the heart: the commandment of the Lord is pure, enlightening the eyes.

9 The fear of the Lord is clean, enduring for ever: the judgments of the Lord are true and righteous altogether.

10 More to be desired are they than gold, yea, than much fine gold: sweeter also than honey and the honeycomb.

11 Moreover by them is thy servant warned: and in keeping of them there is great reward.

12 Who can understand his errors? cleanse thou me from secret faults.

13 Keep back thy servant also from presumptuous sins; let them not have dominion over me: then shall I be upright, and I shall be innocent from the great transgression.

14 Let the words of my mouth, and the meditation of my heart, be acceptable in thy sight, O Lord, my strength, and my redeemer.

15 The earth is the Lord's, and the fulness thereof; the world, and they that dwell therein.

16 For he hath founded it upon the seas, and established it upon the floods.

17 Who shall ascend into the hill of the Lord? or who shall stand in his holy place?

18 He that hath clean hands, and a pure heart; who hath not lifted up his soul unto vanity, nor sworn deceitfully.

19 He shall receive the blessing from the Lord, and righteousness from the God of his salvation.

20 This is the generation of them that seek him, that seek thy face, O Jacob.

21 Lift up your heads, O ye gates; and be ye lift up, ye everlasting doors; and the King of glory shall come in.

22 Who is this King of glory? the Lord strong and mighty, the Lord mighty in battle.

23 Lift up your heads, O ye gates; even lift them up, ye everlasting doors; and the King of glory shall come in.

24 Who is this King of glory? The Lord of hosts, he is the King of glory.

25 O give thanks unto the Lord; for he is good: because his mercy endureth for ever.

26 I called upon the Lord in distress; the Lord answered me, and set me in a large place.

27 The Lord is my strength and song, and is become my salvation.

28 The voice of rejoicing and salvation is in the tabernacles of the righteous: the right hand of the Lord doeth valiantly.

29 The right hand of the Lord is exalted; the right hand of the Lord doeth valiantly.

30 Open to me the gates of righteousness; I will go into them, and I will praise the Lord:

31 This gate of the Lord, into which the righteous shall enter.

32 I will praise thee; for thou hast heard me, and art become my salvation.

33 The stone which the builders refused is become the head stone of the corner.

34 This is the Lord's doing; It is marvelous in our eyes.

35 This is the day which the Lord hath made; We will rejoice and be glad in it.

36 Save now, I beseech thee, O Lord: O Lord, I beseech thee, send now prosperity.

37 Blessed be he that cometh in the name of the Lord; we have blessed you out of the house of the Lord.

38 God is the Lord, which hath showed us light: bind the sacrifice with cords, even unto the horns of the altar.

39 Thou art my God, and I will praise thee: thou art my God, I will exalt thee.

40 O give thanks unto the Lord, for he is good: for his mercy endureth for ever.

RING THE BELLS OF HEAVEN.

REV. WM. O. CUSHING. GEO. F. ROOT.

Joyfully.

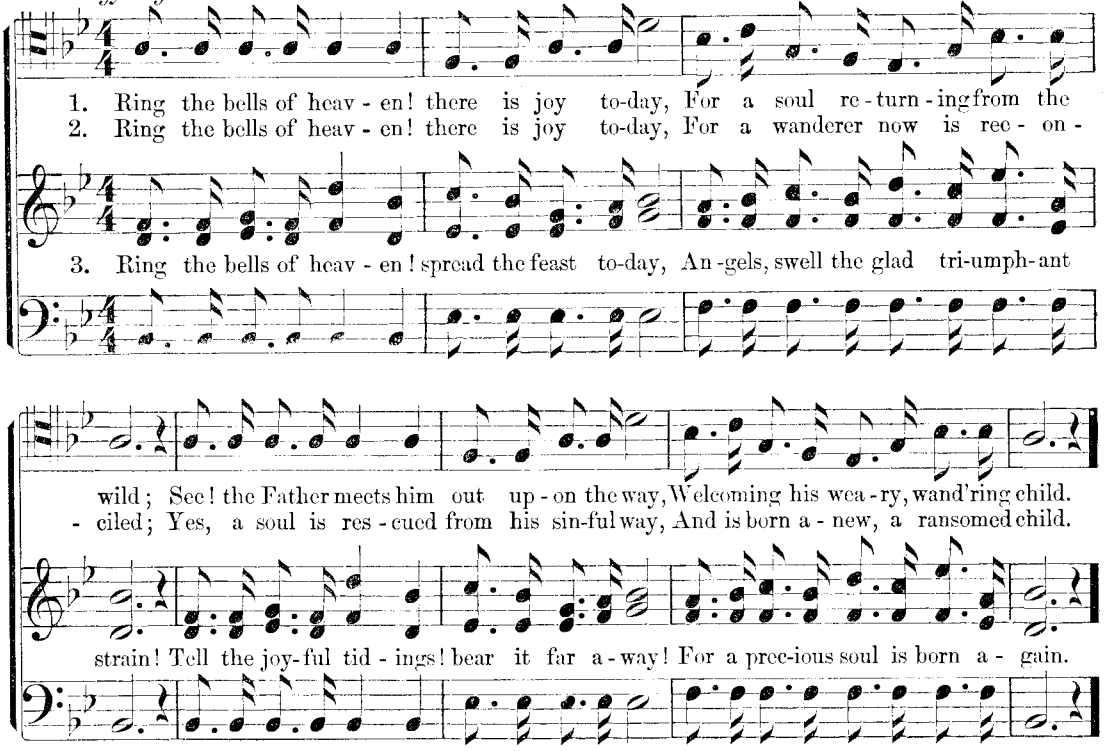

CHORUS.

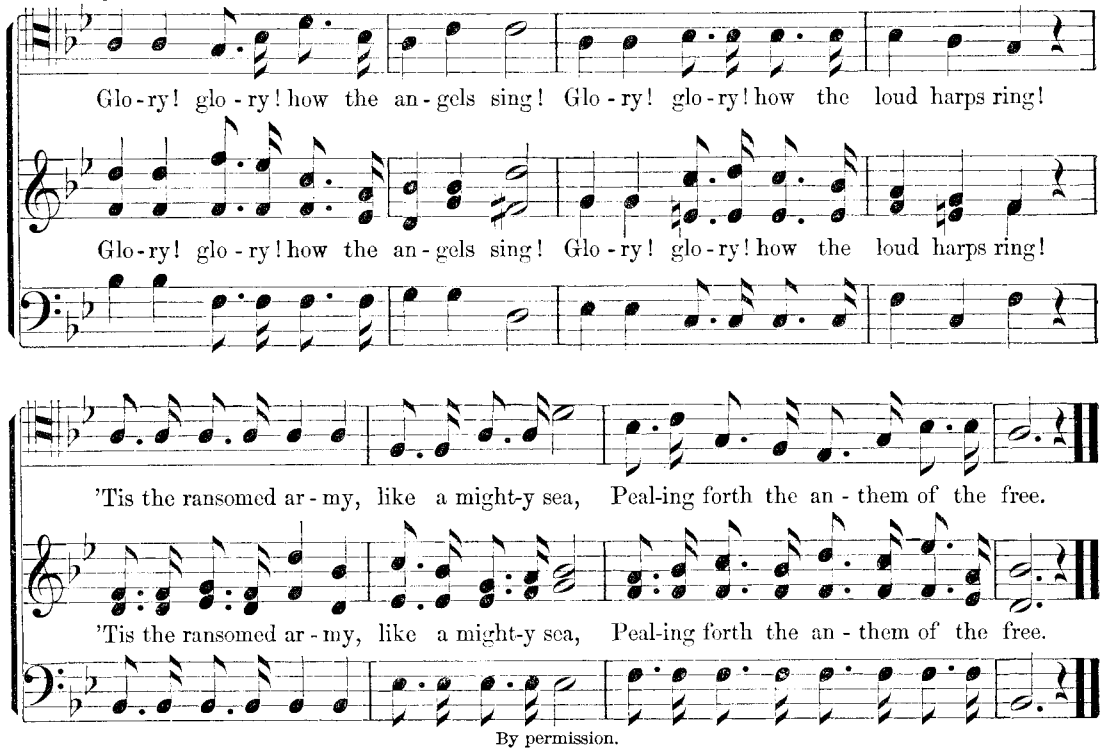

By permission.

HAIL TO THE BRIGHTNESS!

C. E. Leslie.

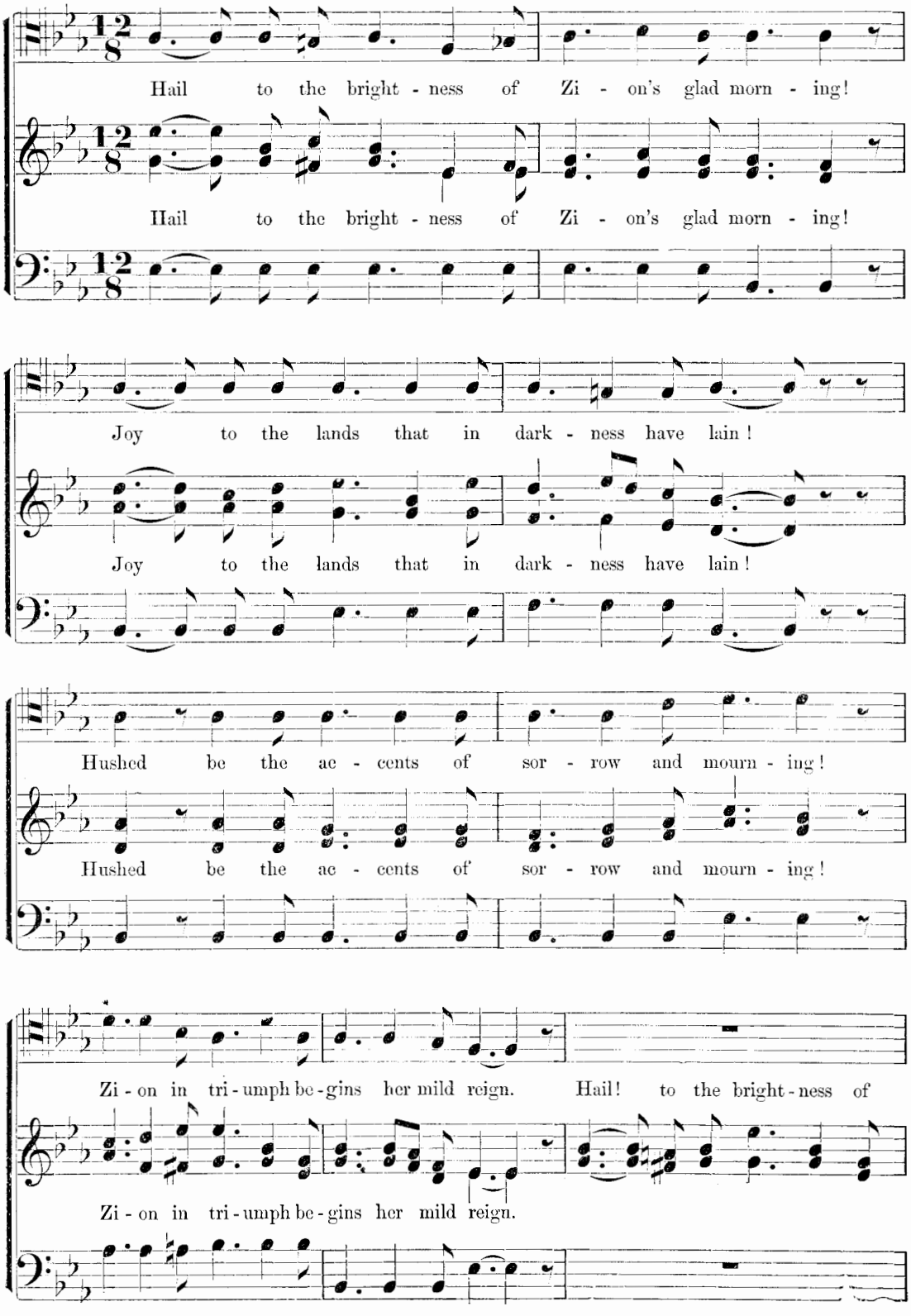

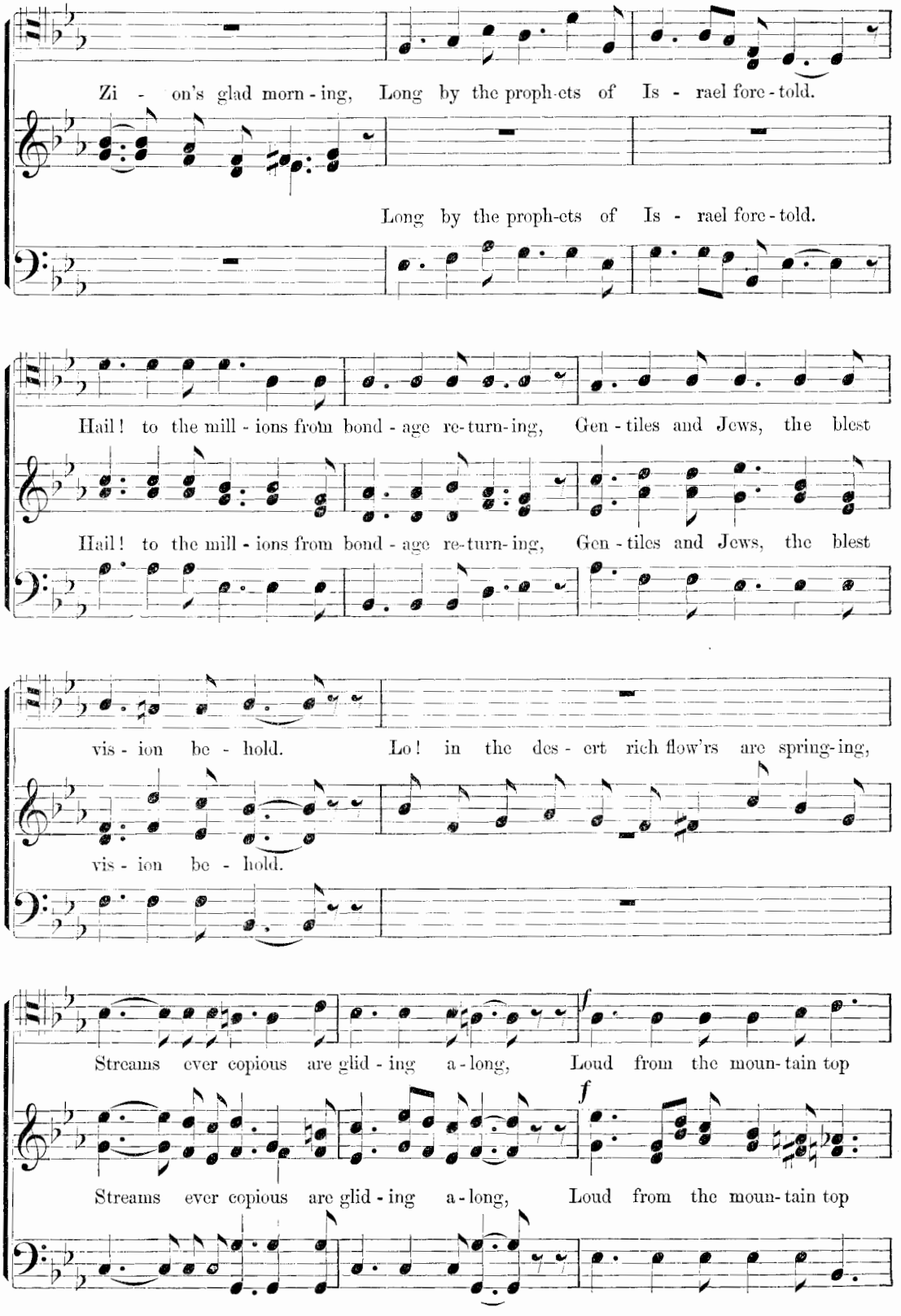
Zi - on's glad morn - ing, Long by the proph-ets of Is - rael fore - told.
Long by the proph-ets of Is - rael fore - told.
Hail! to the mill - ions from bond - age re-turn-ing, Gen - tiles and Jews, the blest
Hail! to the mill - ions from bond - age re-turn-ing, Gen - tiles and Jews, the blest
vis - ion be - hold. Lo! in the des - ert rich flow'rs are spring-ing,
vis - ion be - hold.
f
Streams ever copious are glid - ing a - long, Loud from the moun - tain top
f
Streams ever copious are glid - ing a - long, Loud from the moun - tain top

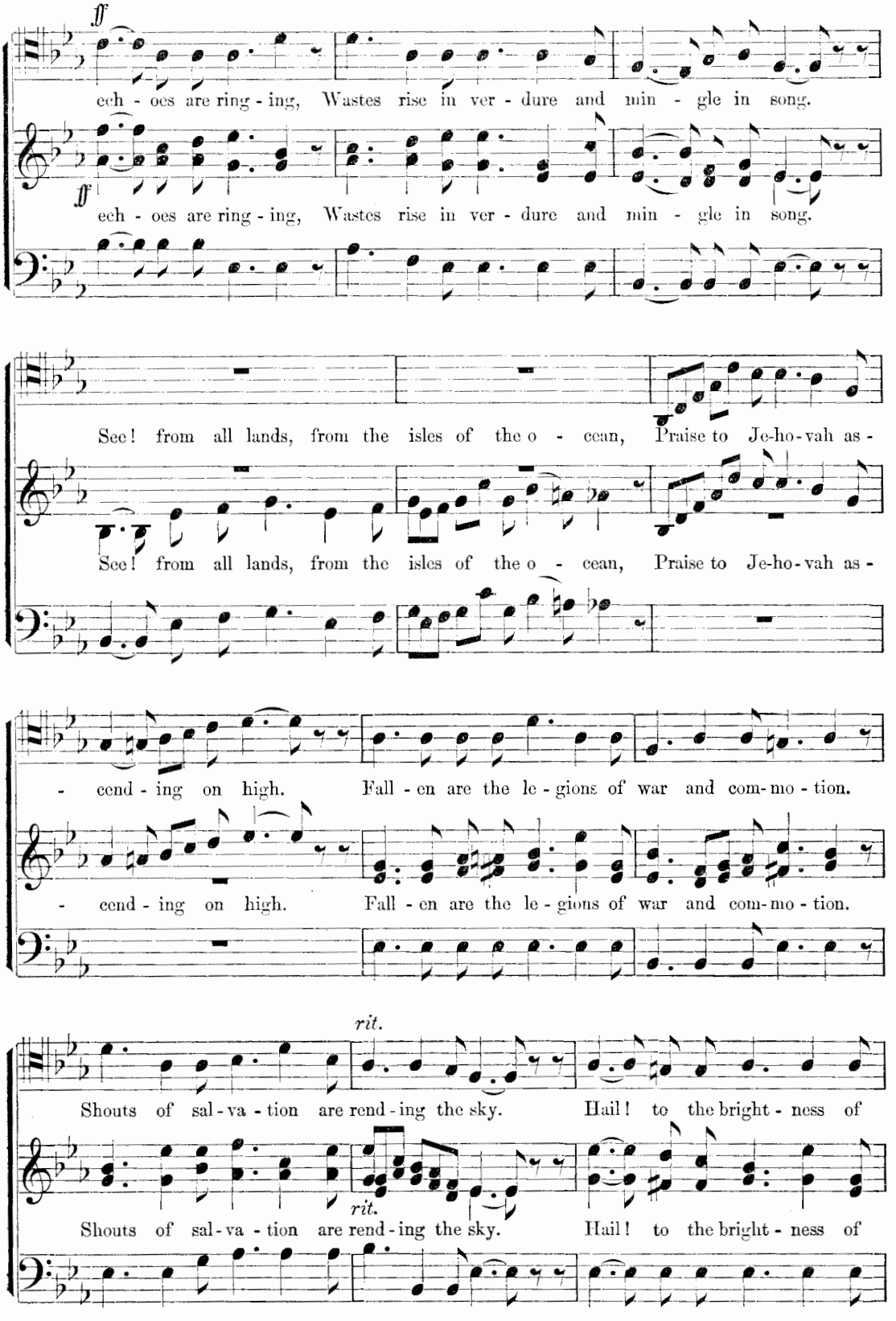
ff
ech - oes are ring - ing, Wastes rise in ver - dure and min - gle in song.
ff
ech - oes are ring - ing, Wastes rise in ver - dure and min - gle in song.
See! from all lands, from the isles of the o - cean, Praise to Je-ho-vah as -
See! from all lands, from the isles of the o - cean, Praise to Je-ho-vah as -
- cend - ing on high. Fall - en are the le - gions of war and com-mo - tion.
- cend - ing on high. Fall - en are the le - gions of war and com-mo - tion.
rit.
Shouts of sal - va - tion are rend - ing the sky. Hail! to the bright - ness of
rit.
Shouts of sal - va - tion are rend - ing the sky. Hail! to the bright - ness of

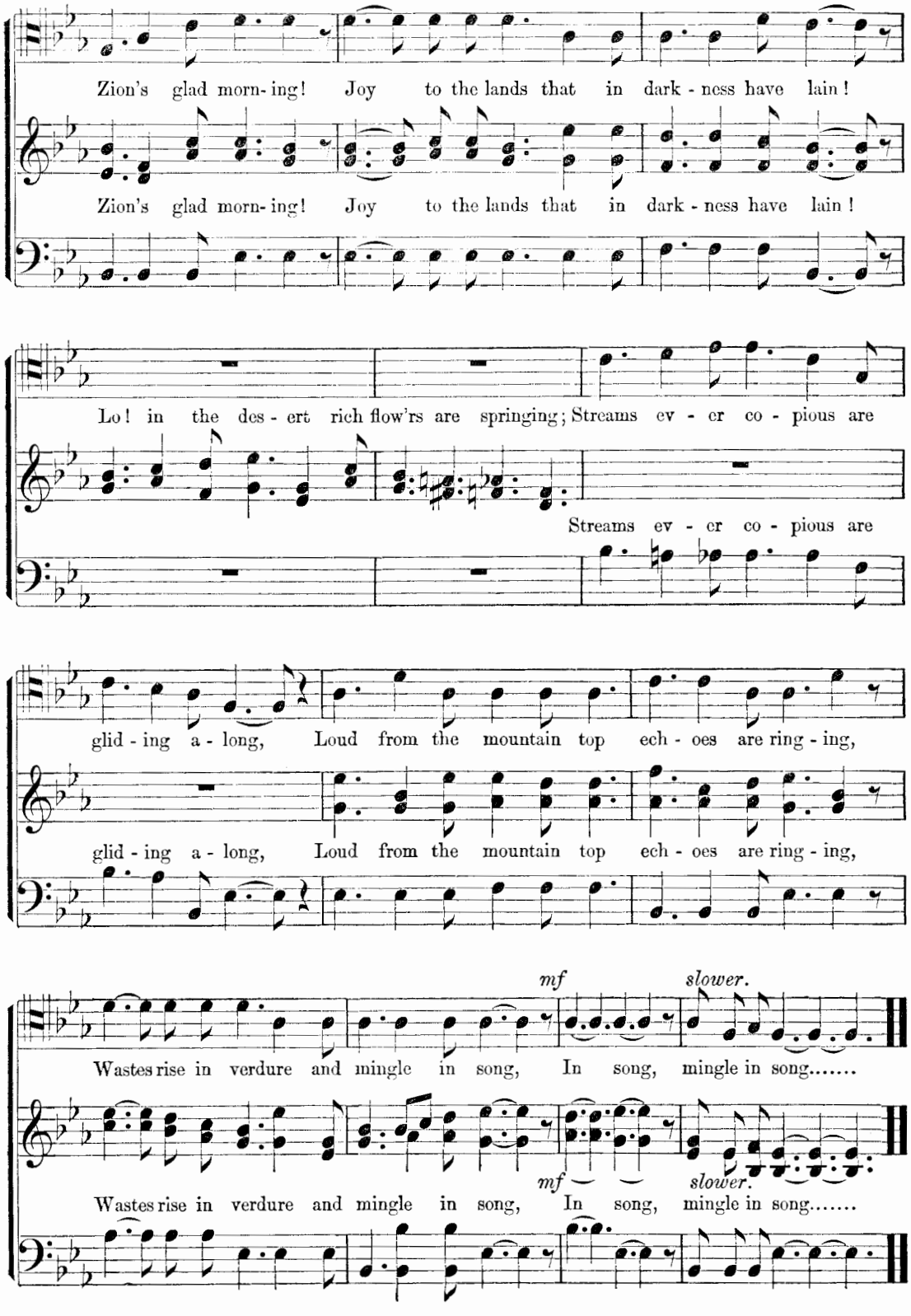
Zion's glad morn- ing! Joy to the lands that in dark - ness have lain!
Zion's glad morn- ing! Joy to the lands that in dark - ness have lain!
Lo! in the des - ert rich flow'rs are springing; Streams ev - er co - pious are
Streams ev - er co - pious are
glid - ing a - long, Loud from the mountain top ech - oes are ring - ing,
glid - ing a - long, Loud from the mountain top ech - oes are ring - ing,
mf
slower.
Wastes rise in verdure and mingle in song, In song, mingle in song.....
mf
slower.
Wastes rise in verdure and mingle in song, In song, mingle in song.....

THE LORD'S PRAYER.

Our Father who art in heaven, hallowed be thy name; Thy kingdom come, thy will be done on earth as it is in heaven.

Give us this day our daily bread, and forgive us our trespasses as we forgive those who trespass against us.

And lead us not into temptation, but deliver us from evil, for thine is the kingdom, and the power, and the glory for ever and ever. Amen.

PRAISE GOD, FROM WHOM ALL BLESSINGS FLOW.

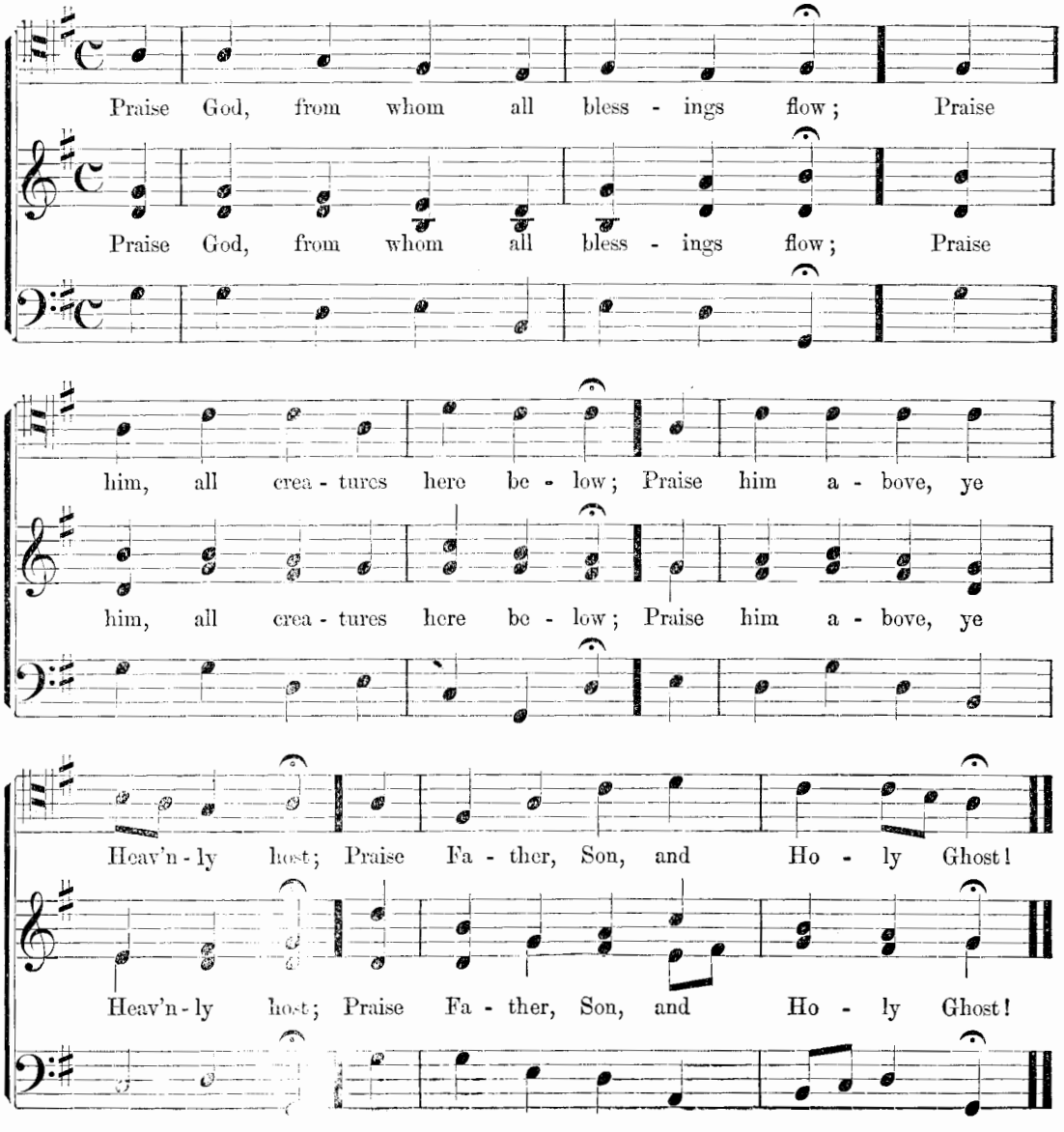

LESLIE'S SERVICE OF SONG,

IN FIVE VOLUMES.

SERVICE No. ONE is purely a Song Service or praise meeting, suitable for any Sabbath in the year. Specimen copy sent, postpaid, on receipt of 10 cts. 100 copies, $6.50; fifty copies, $3.50.

SERVICE No. TWO is similar to No. One, and made for the same purpose; of course, the words, music and responsive readings are different in each and every service. The price for No. Two is the same as No. One.

SERVICE No. THREE is a Christmas Service, with words, music and responsive Bible readings to be used in connection with a Christmas Sermon by the Pastor. This is a beautiful service, and all will be delighted with it. You can also use Service No. Three as a Praise Service for any Sabbath in the year. Price same as No. One.

SERVICES No. FOUR AND No. FIVE are similar to the other services. You will find them suitable for *The Praise Meeting.* Easter Services and the Monthly Concert. All of the above services are beautifully bound, printed on elegant paper, with complete programmes, words, music and responsive Bible readings, printed in large type. The price of a single number of any one of the above services is 10 cents; 100 copies, $6.50; fifty copies, $3.50.

Cash must accompany the order to receive the above prices.

All of the above Services are bound in one book with heavy board cover, printed on elegant paper, and is certainly a book that should be in every parlor. In the hands of all Choir Singers as well as every member of the congregation. The price of the complete book, sent post paid, is only 35 cents. Send for a copy. We also furnish the complete work to churches by the 100, at $25. Fifty copies $13.50. Address all orders to THE CHICAGO MUSIC CO., 152 State St., Chicago; or to WM. A. POND & Co., 25 Union Square, New York; or if you send to me personally, I will see your orders are promptly filled.

Yours truly,

C. E. LESLIE, 152 State St., Chicago.