Fight The Good Fight

J. B. Monsell, 1863

Willam Boyd, 1864

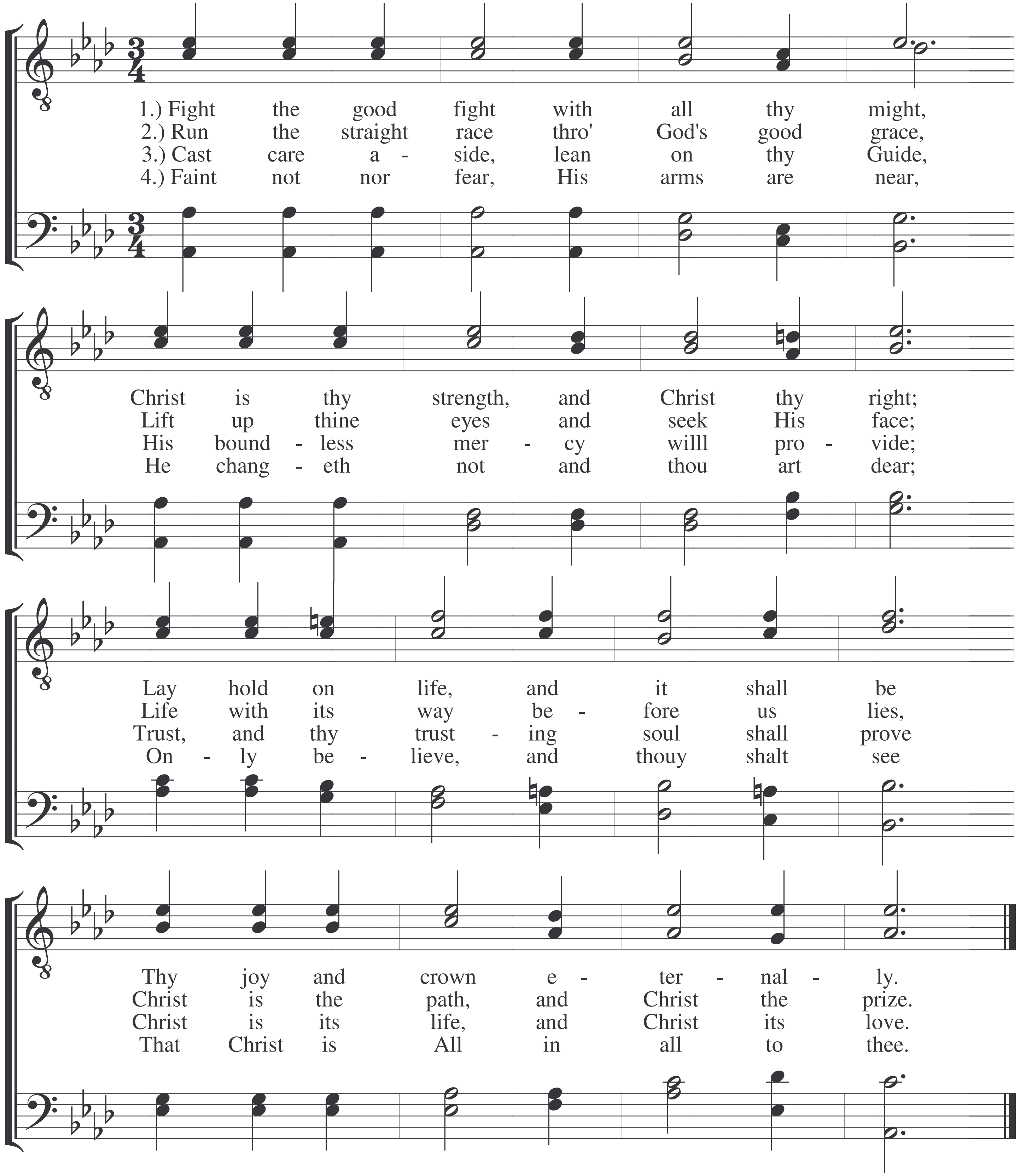
1.) Fight the good fight with all thy might,
2.) Run the straight race thro' God's good grace,
3.) Cast care a - side, lean on thy Guide,
4.) Faint not nor fear, His arms are near,
Christ is thy strength, and Christ thy right;
Lift up thine eyes and seek His face;
His bound - less mer - cy willl pro - vide;
He chang - eth not and thou art dear;
Lay hold on life, and it shall be
Life with its way be - fore us lies,
Trust, and thy trust - ing soul shall prove
On - ly be - lieve, and thouy shalt see
Thy joy and crown e - ter - nal - ly.
Christ is the path, and Christ the prize.
Christ is its life, and Christ its love.
That Christ is All in all to thee.

Arr. Copyright 2002 Manz Music Publishing