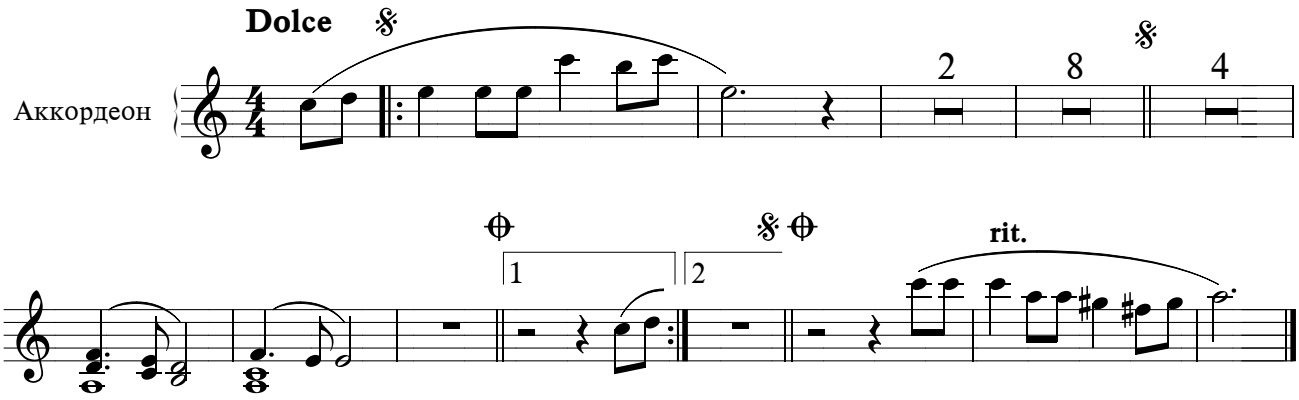ТЫ СТОИШЬ ПЕРЕД НАМИ