Trumpet 2 in B♭
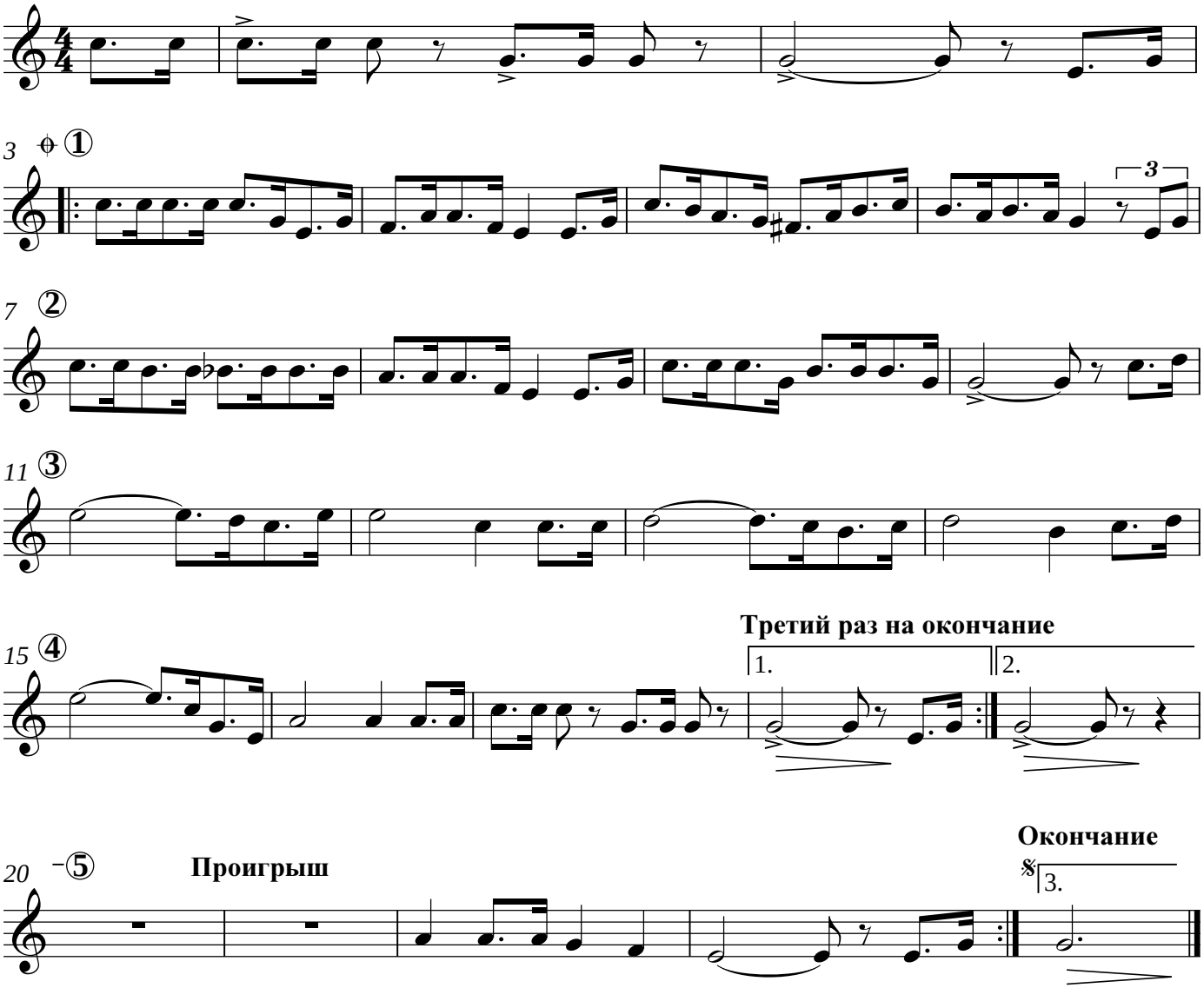
В час когда труба Господня.