Тихая ночь
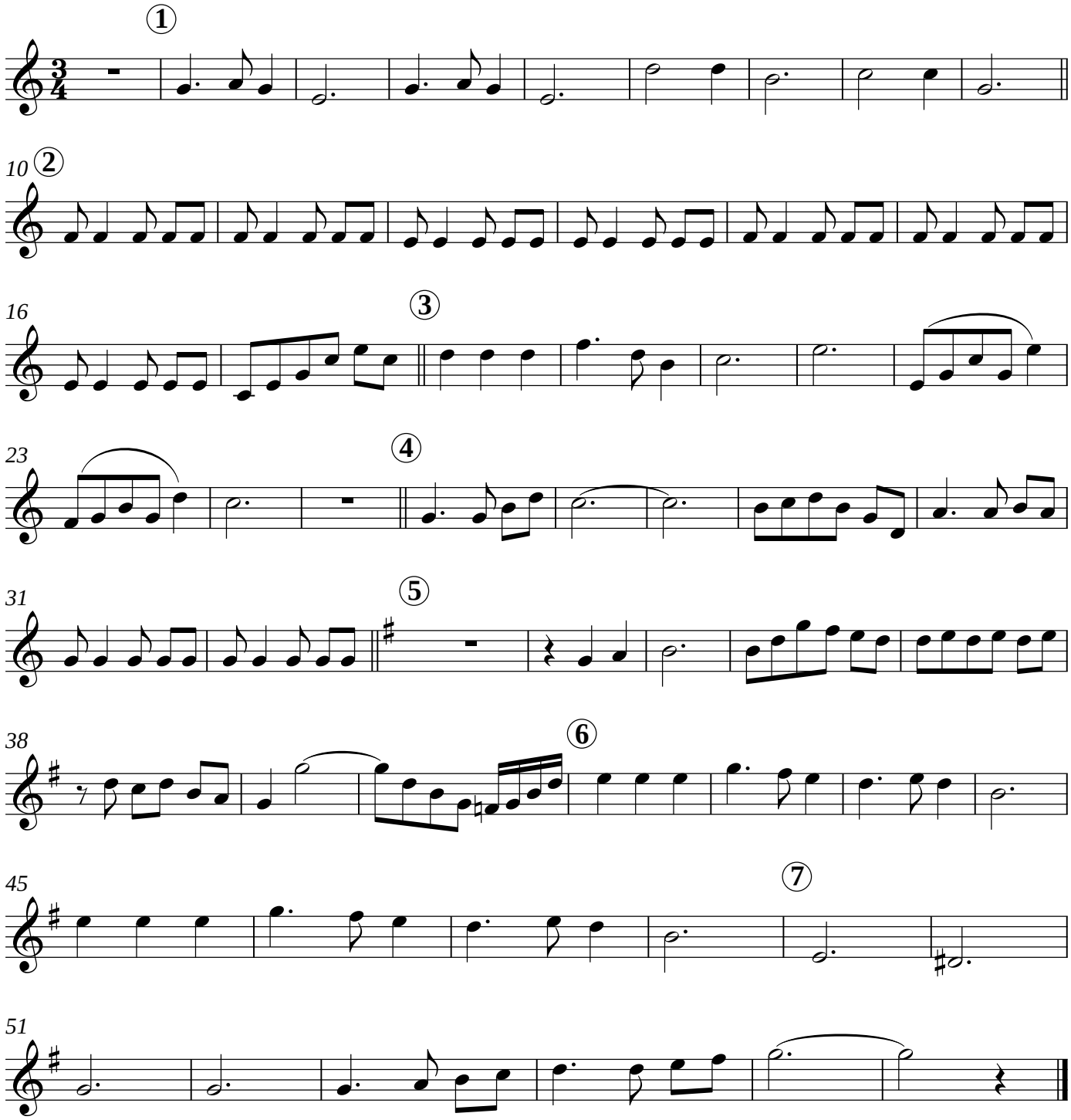
Trumpet 1 in B♭