hark-4+
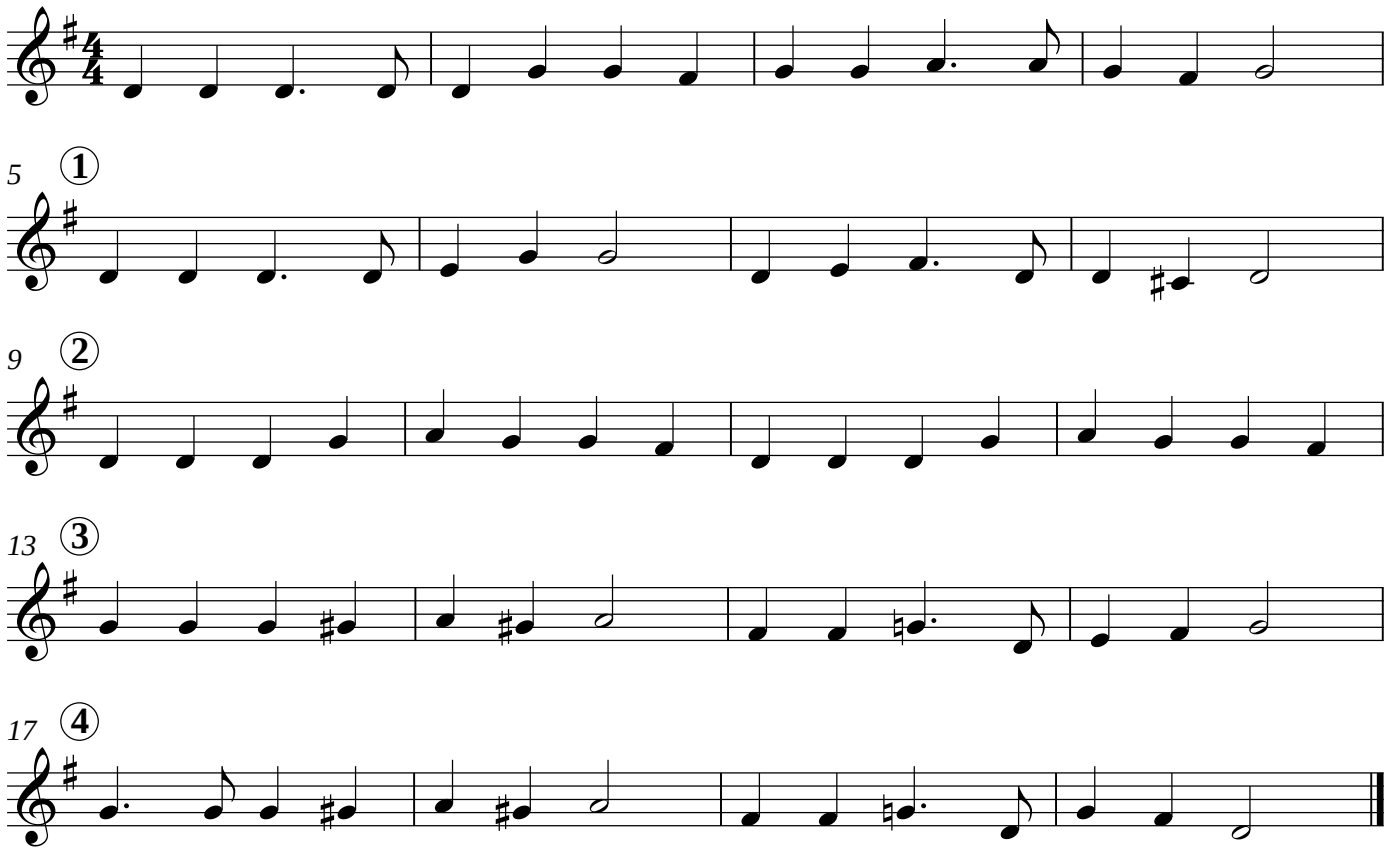
Trumpet 2 in B♭