hark-4+
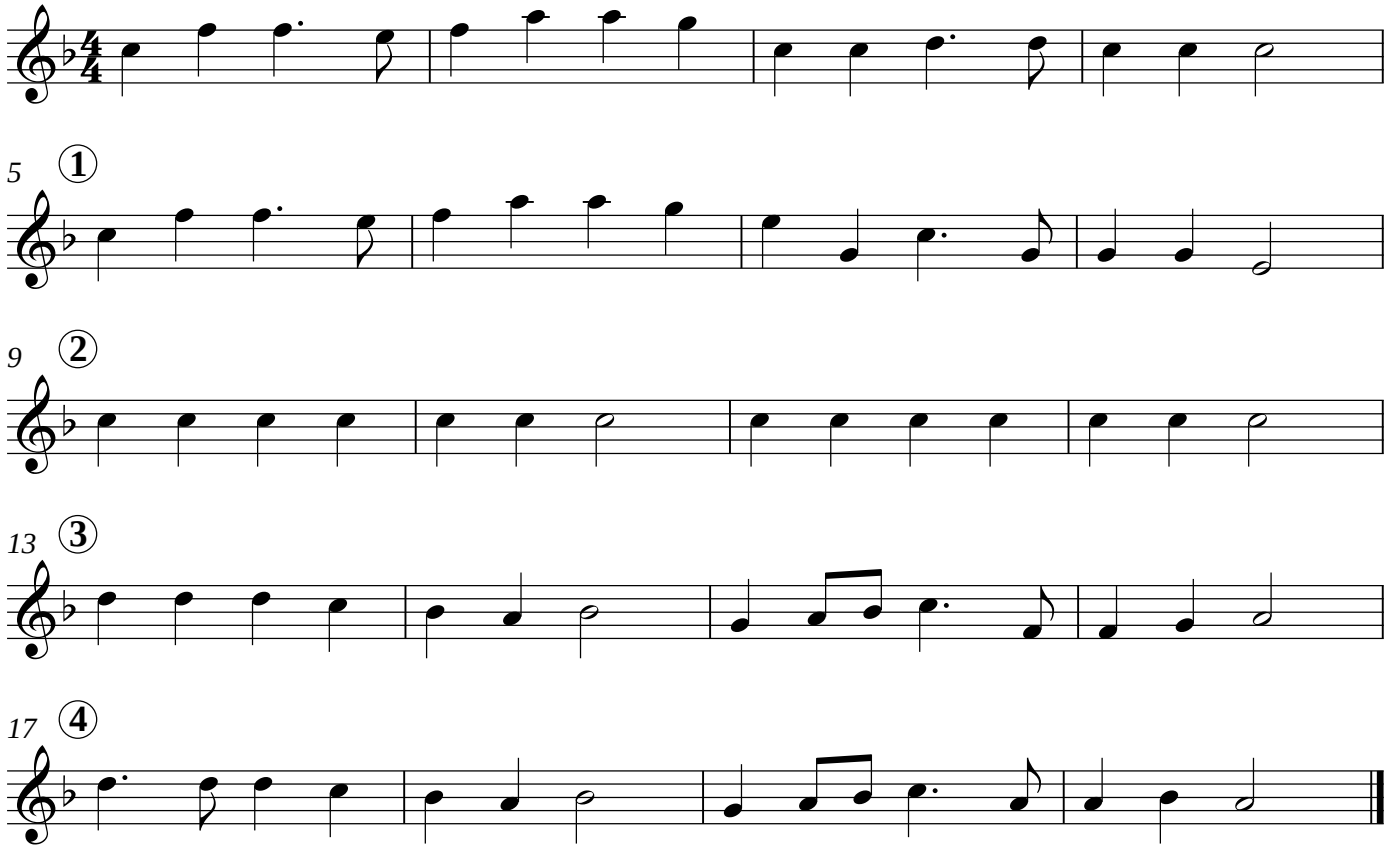
Oboe