Спит младенец
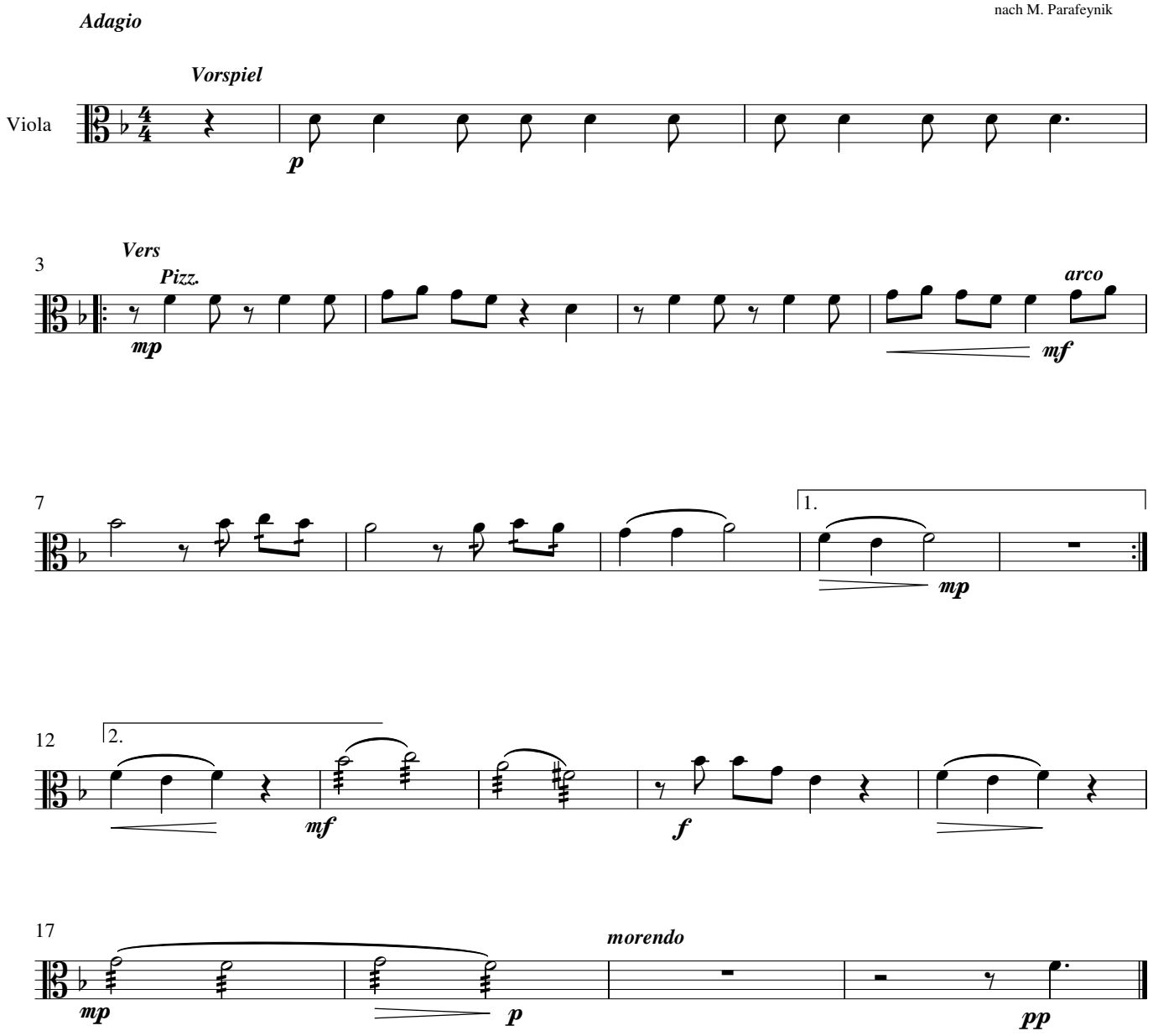
Text: Unbekannt
Mel.: W. Gusakov
Arr.: W. Wins 15.09.09
nach M. Parafeynik