Weihnachtslied

Text: I: English carol - J. Haas, tr. / II: Charles Wesley - J. Haas, tr.
Mel.: I: English carol / II: F. Mendelssohn Bartholdy
Arr. für gem. Orch.: A. Rempel & W. Wins 2002 / 2014

Lied I: So ward es einst

Andante cantabile

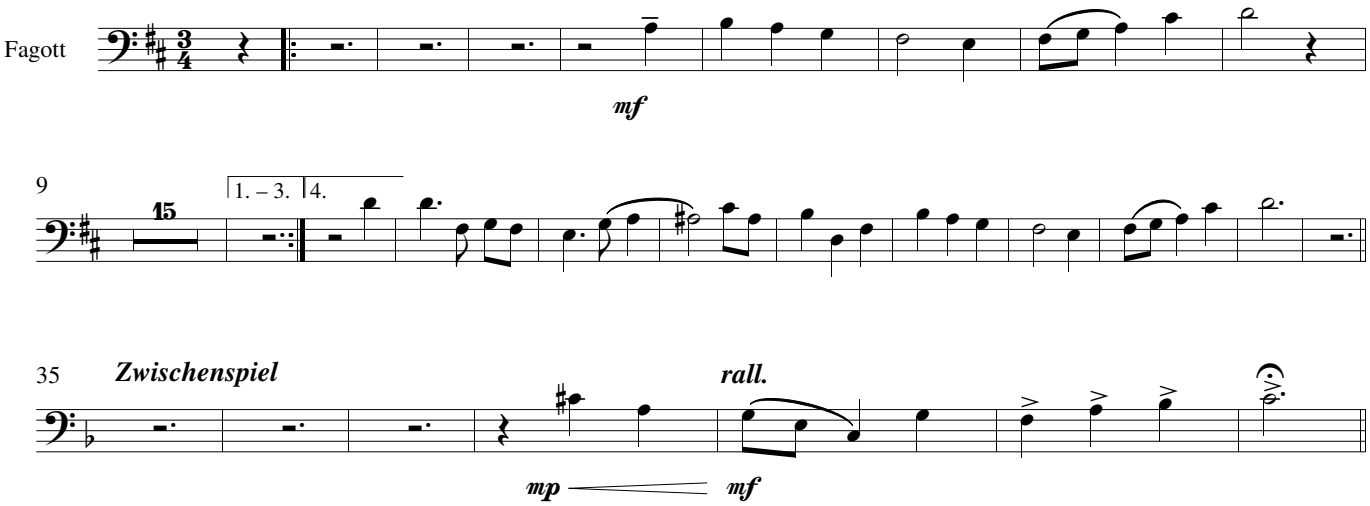

Lied II: Unser Heiland ist nun da
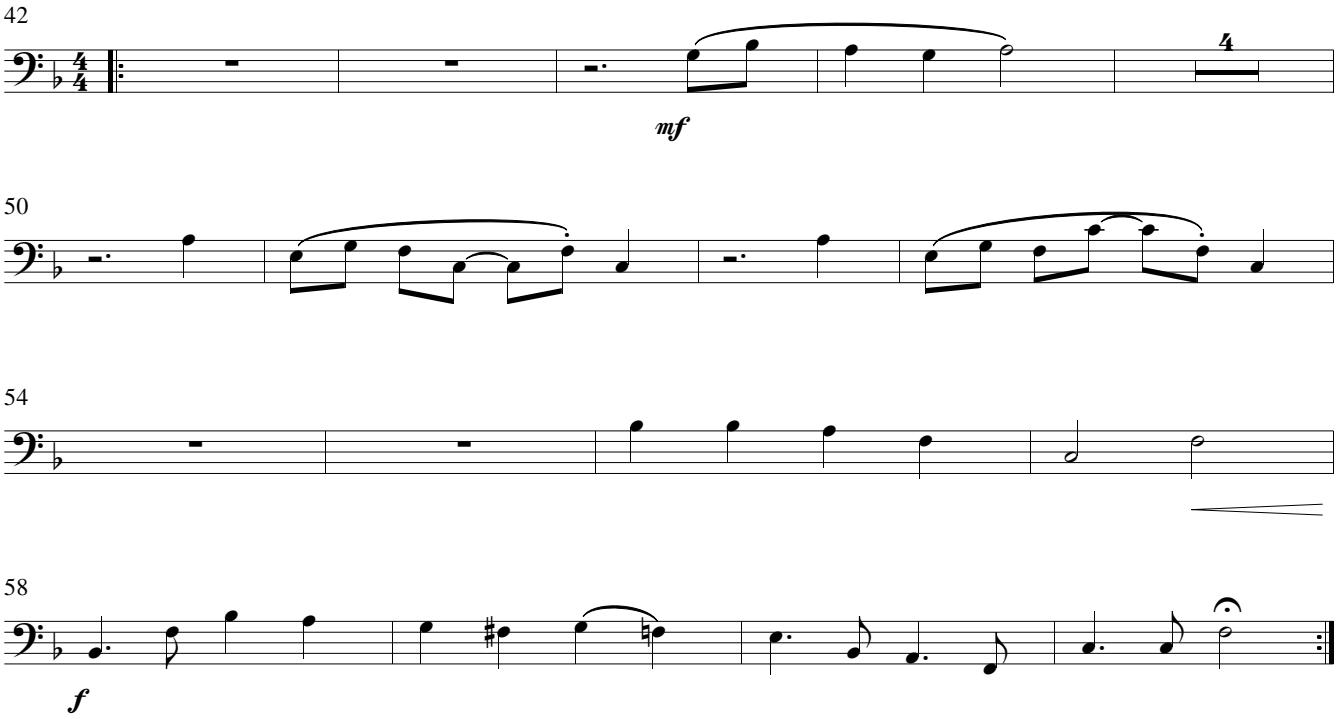
Moderato con anima