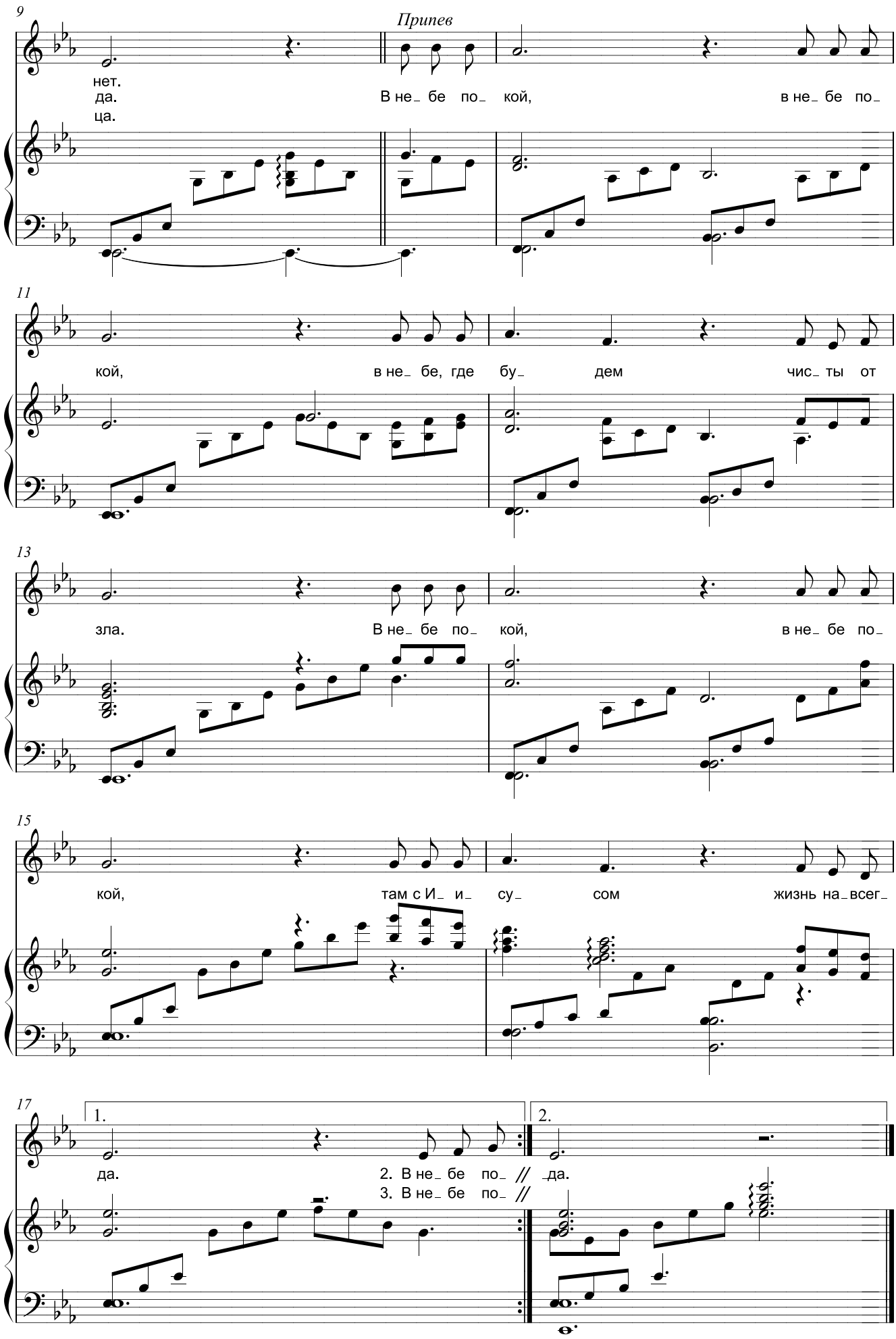

Источник: http://conservative.by/