Как прекрасны вверху небеса

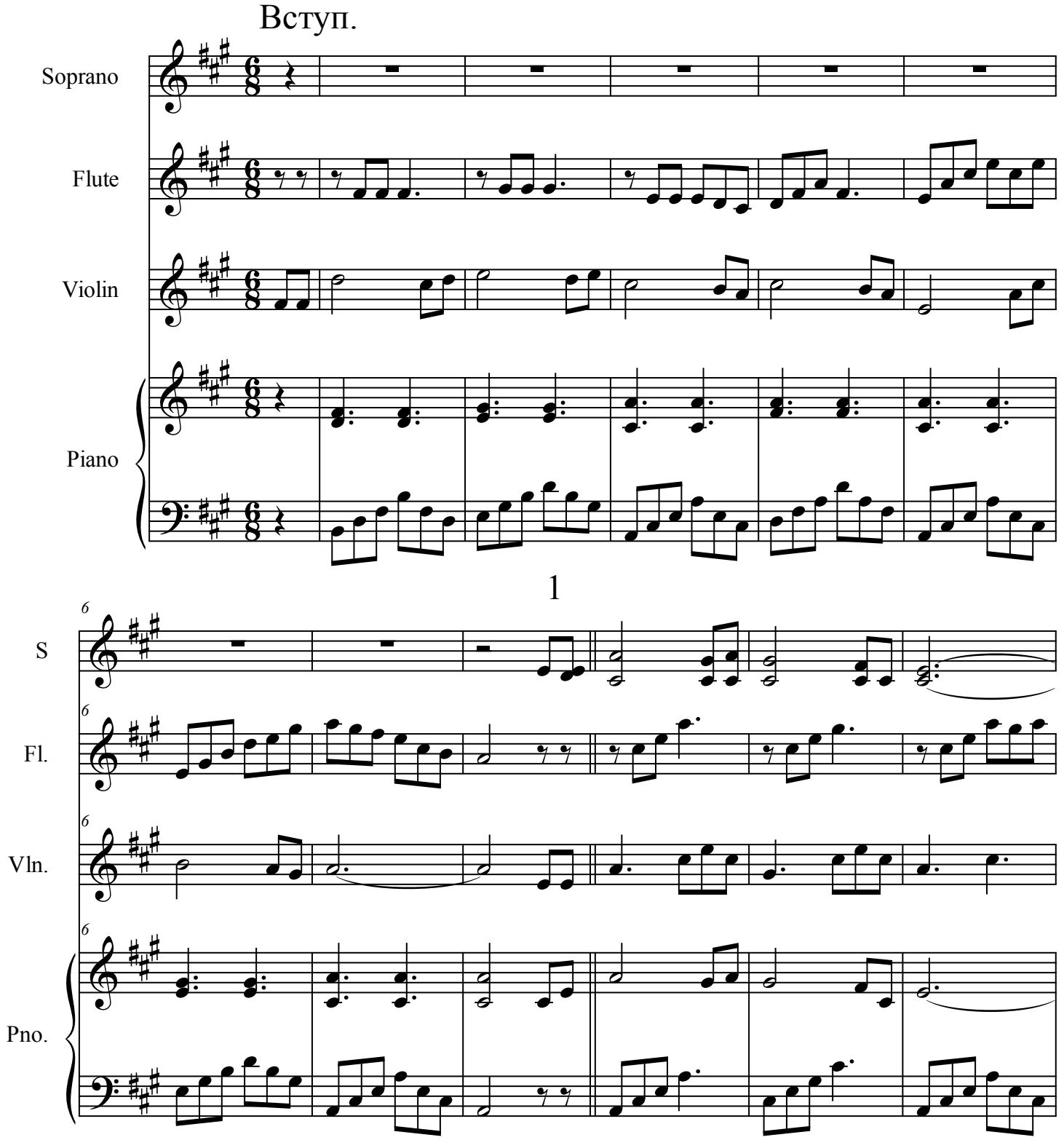

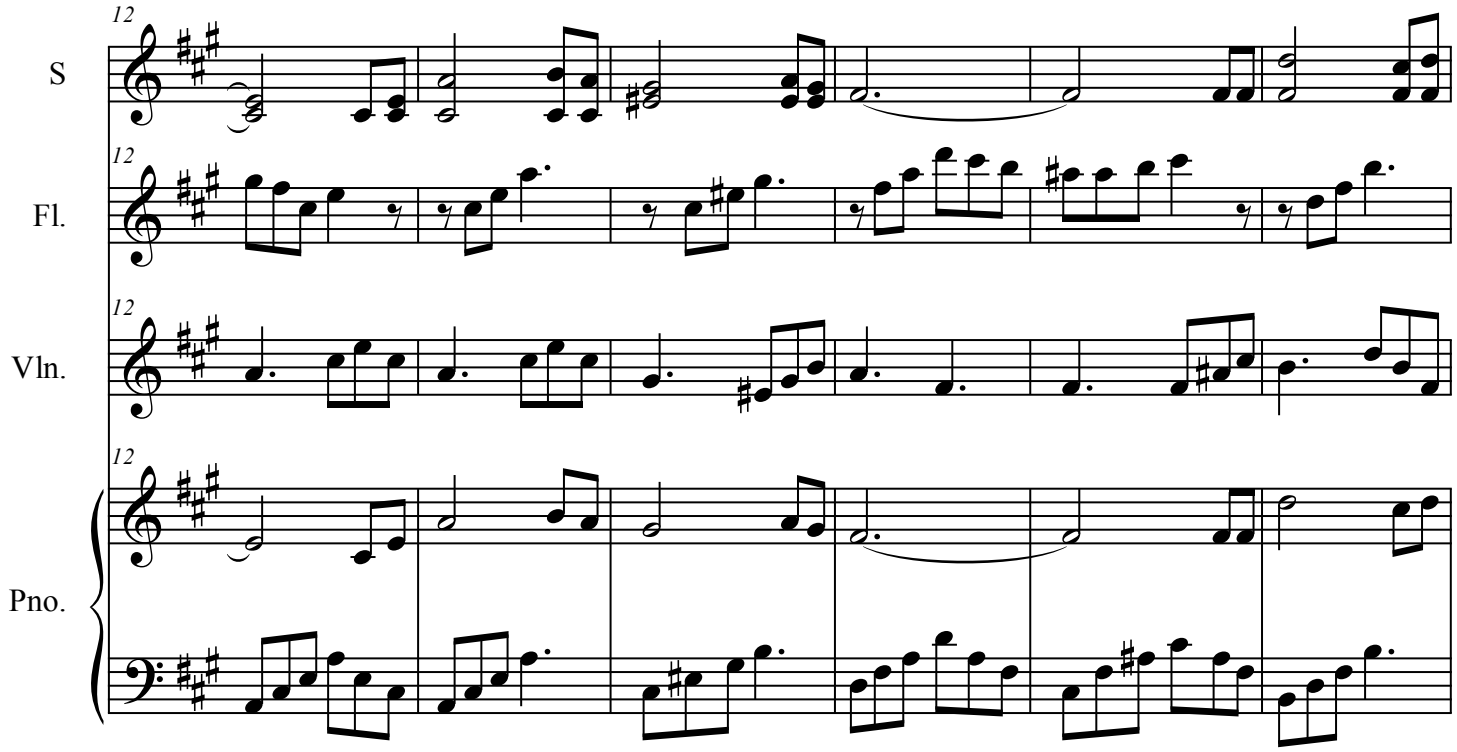
12
S
Fl.
Vln.
Pno.

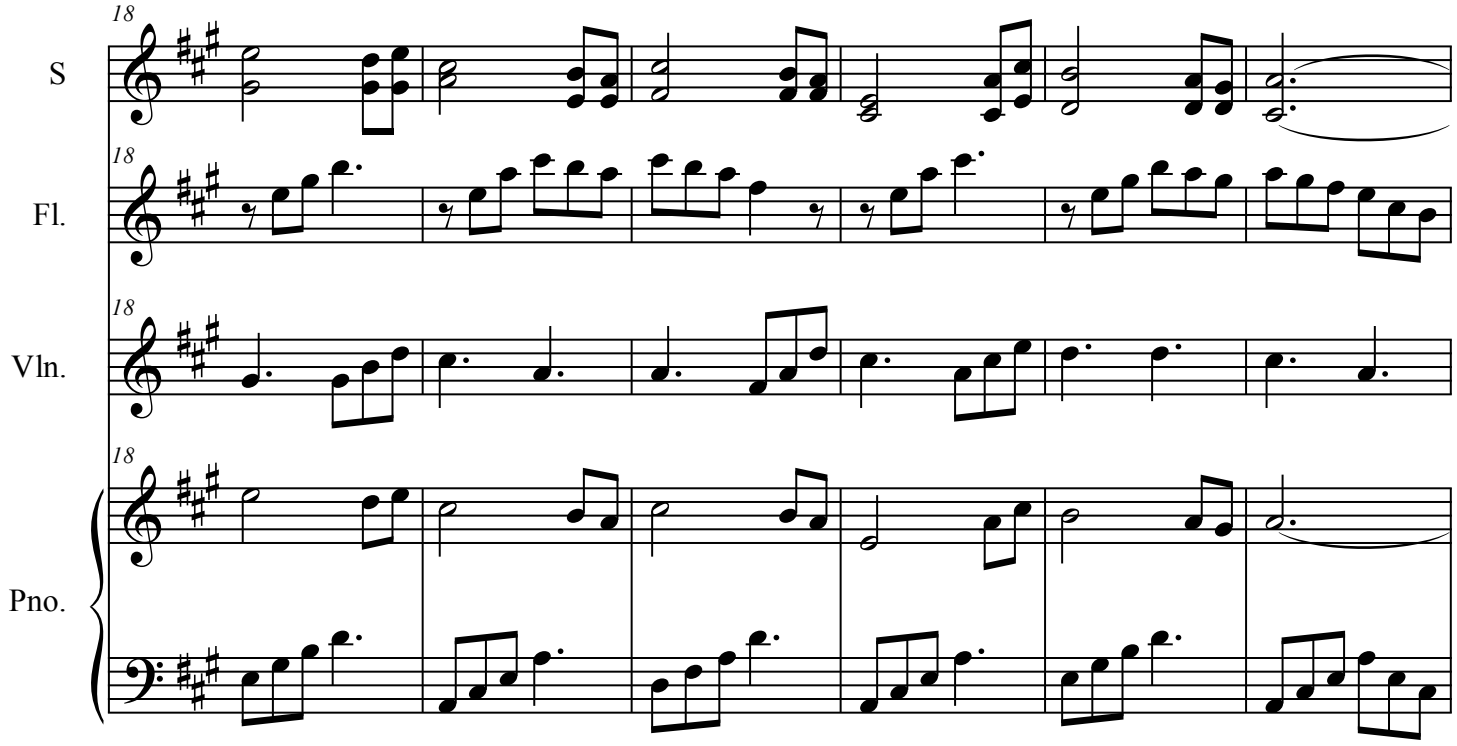
18
S
Fl.
Vln.
Pno.

2

24

S

Fl.

Vln.

Pno.

30

S

Fl.

Vln.

Pno.

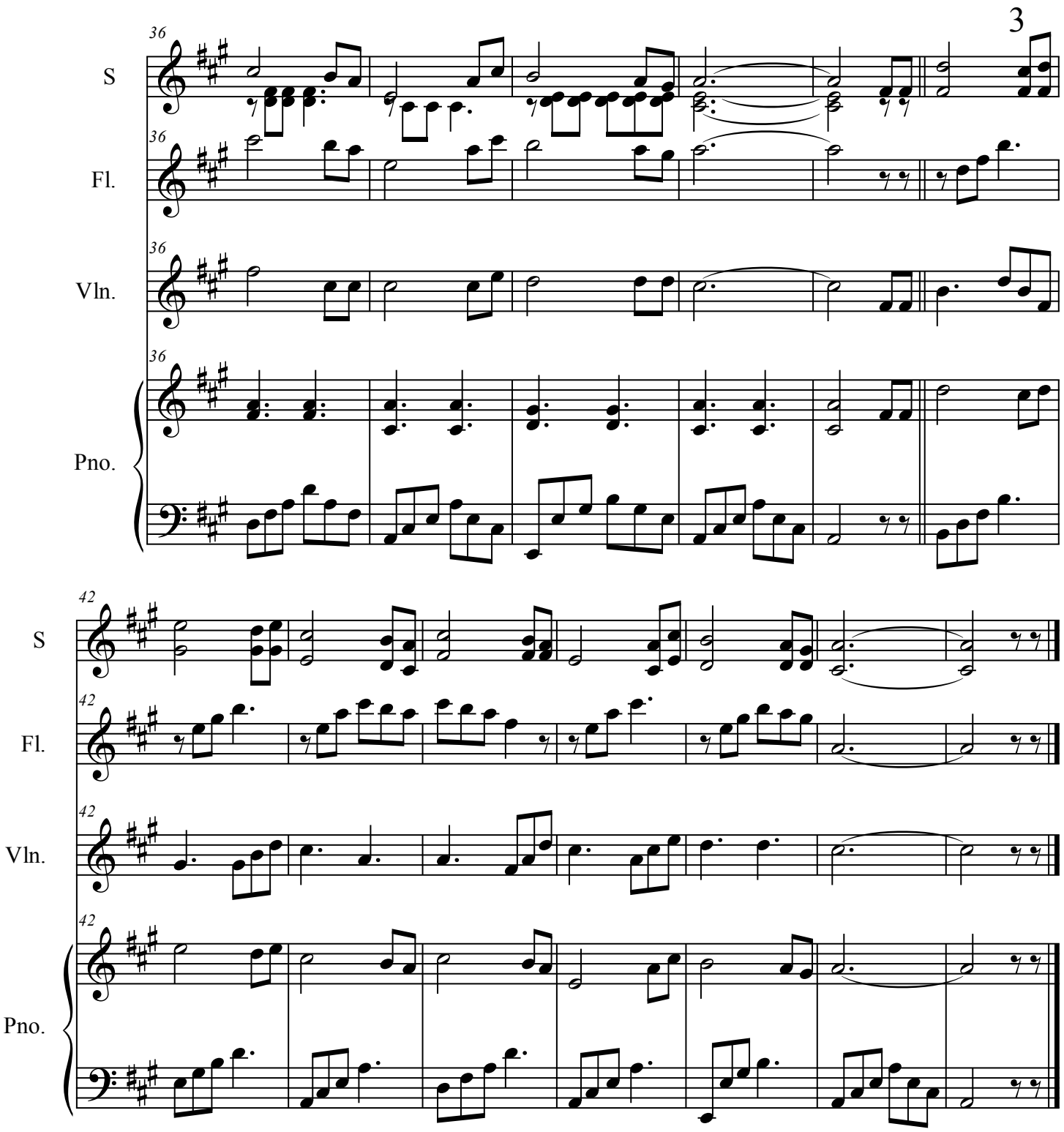
3
36
S
Fl.
Vln.
Pno.
42
S
Fl.
Vln.
Pno.