К яслям бедным

Флейта

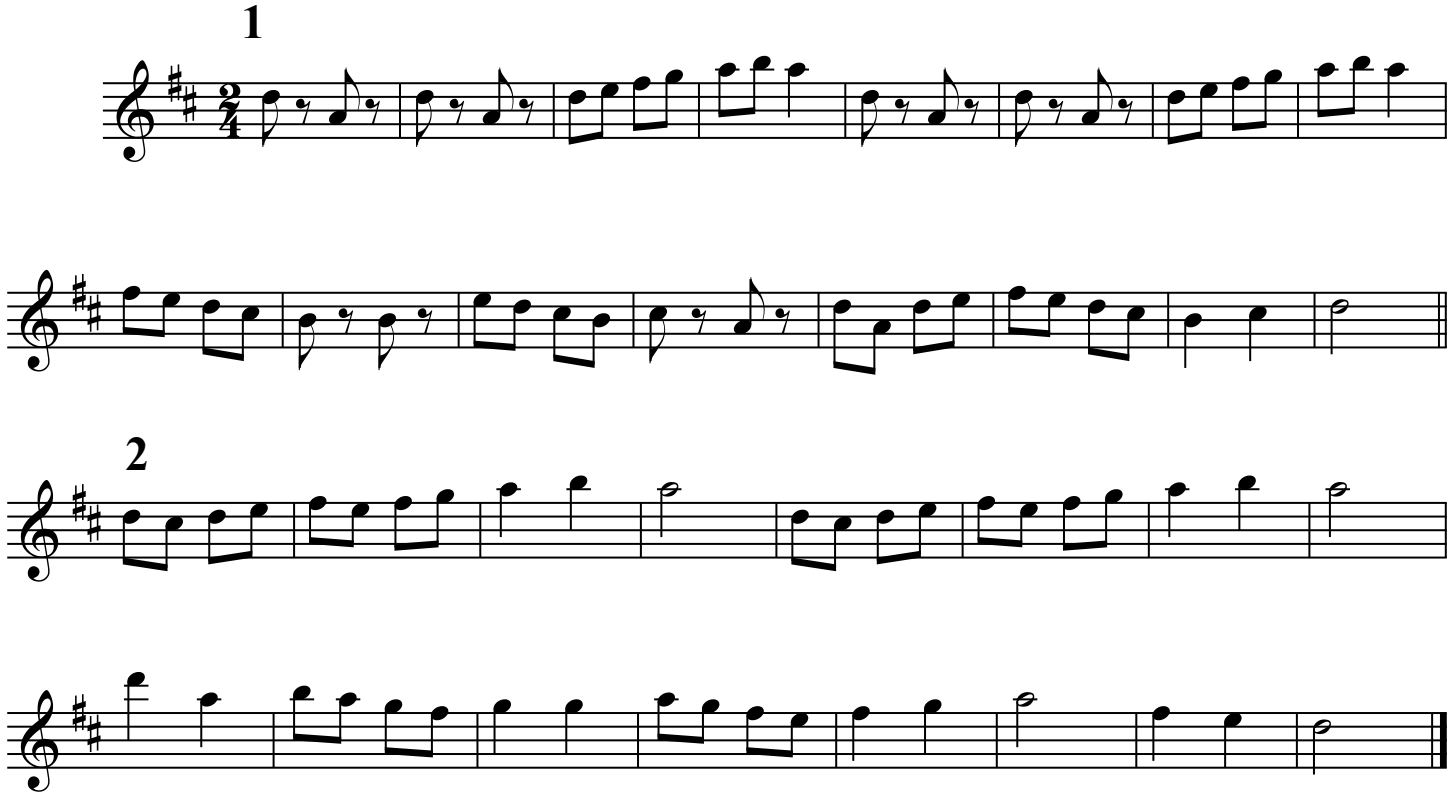
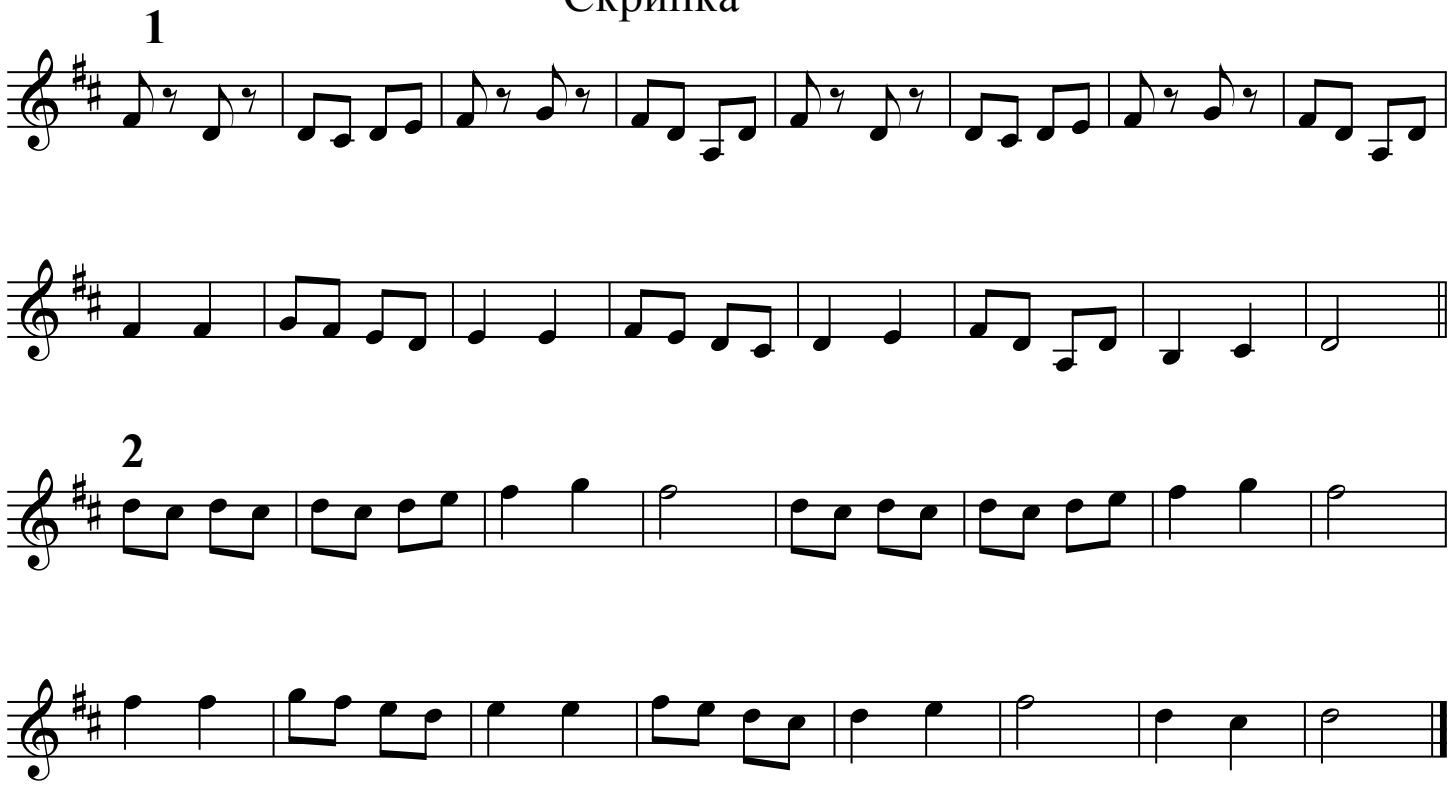
Скрипка