Отче небесный
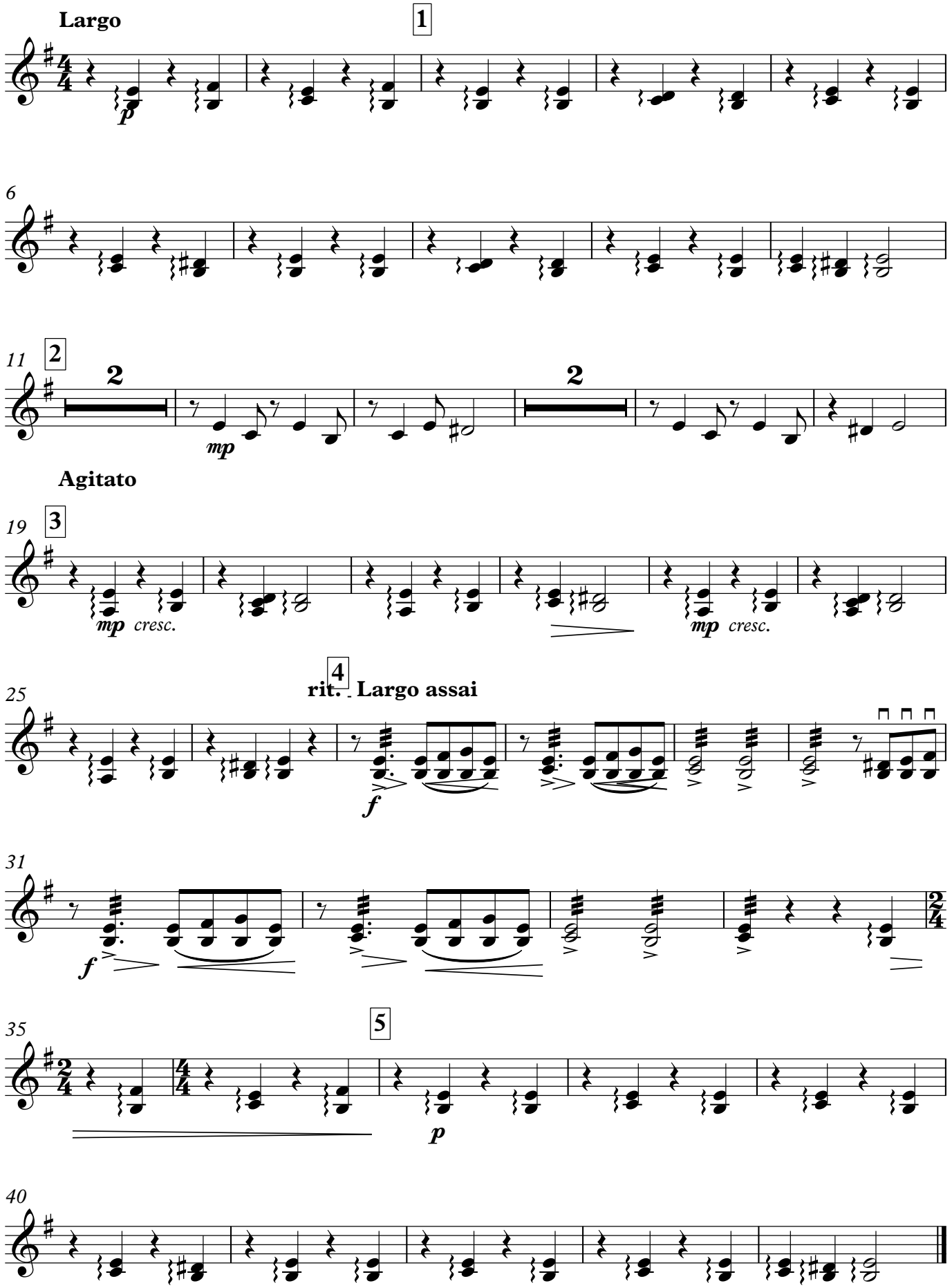
Секунды