Альтовые
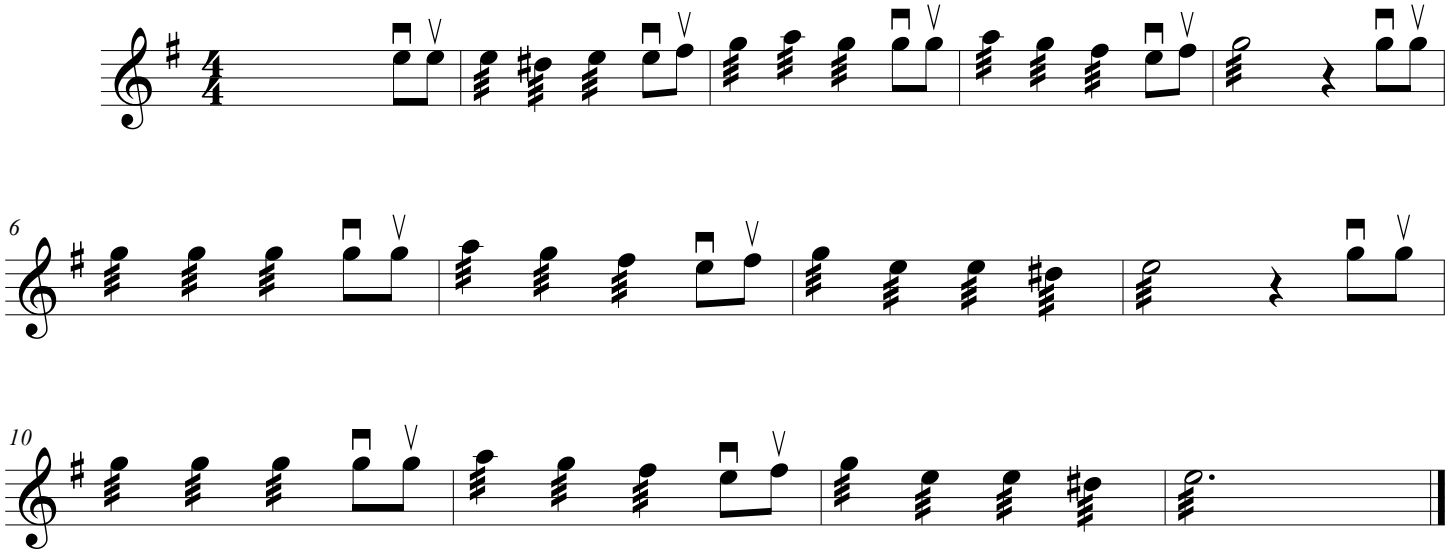
Юность светлая