What's This Christmas For?

Susan K Hawthorne

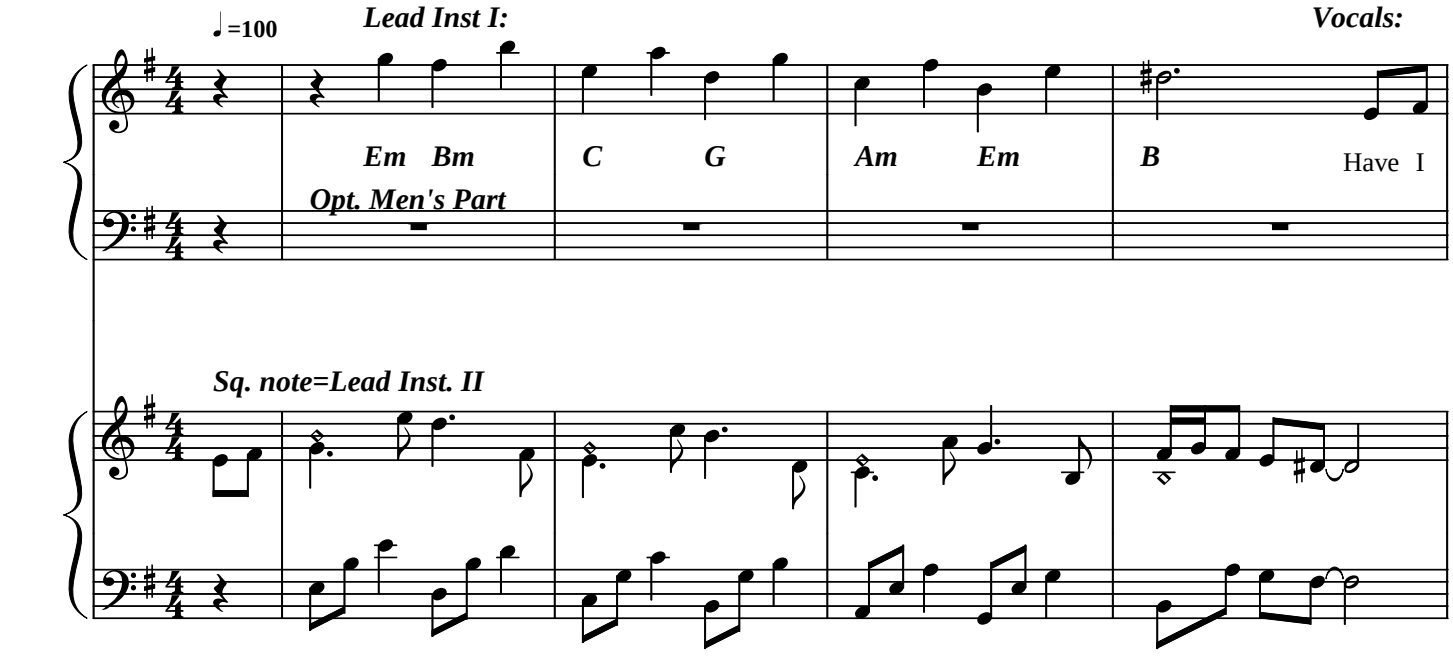

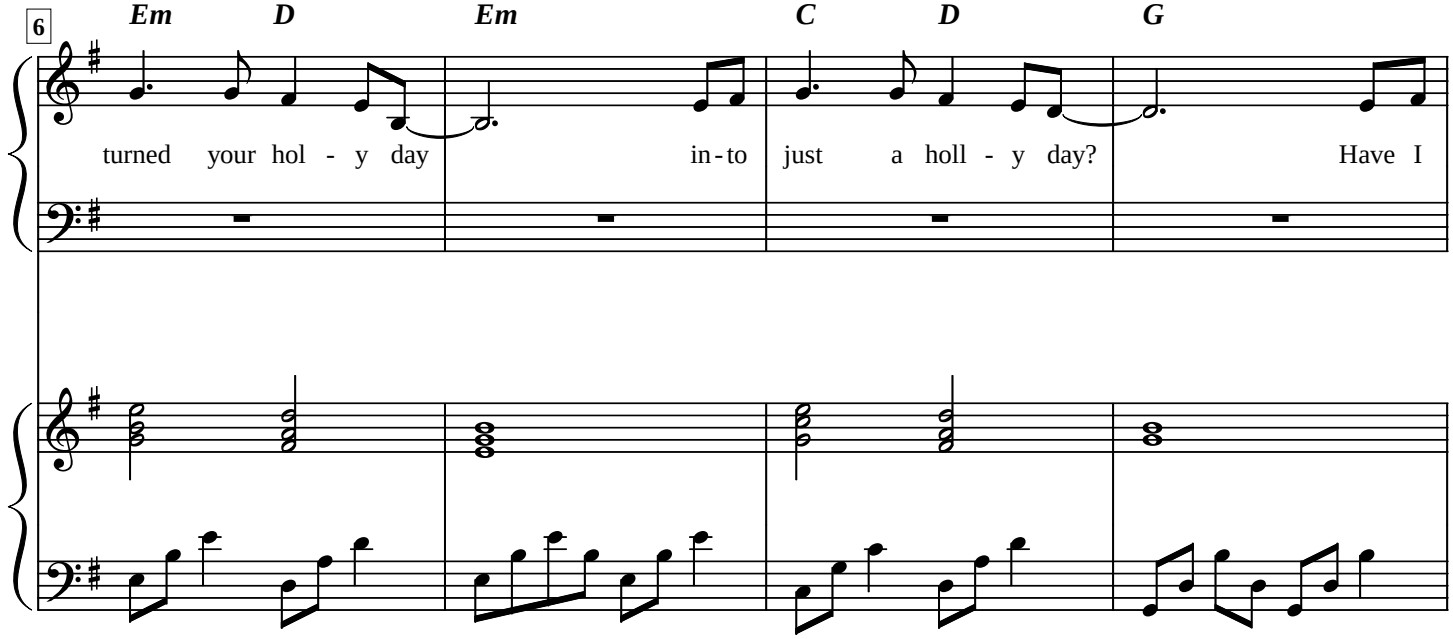

©2010 by Susan K Hawthorne,
Released under Creative Commons Lic. Attributive, Non-Commercial, No-Derivative Wks. 3.0 US

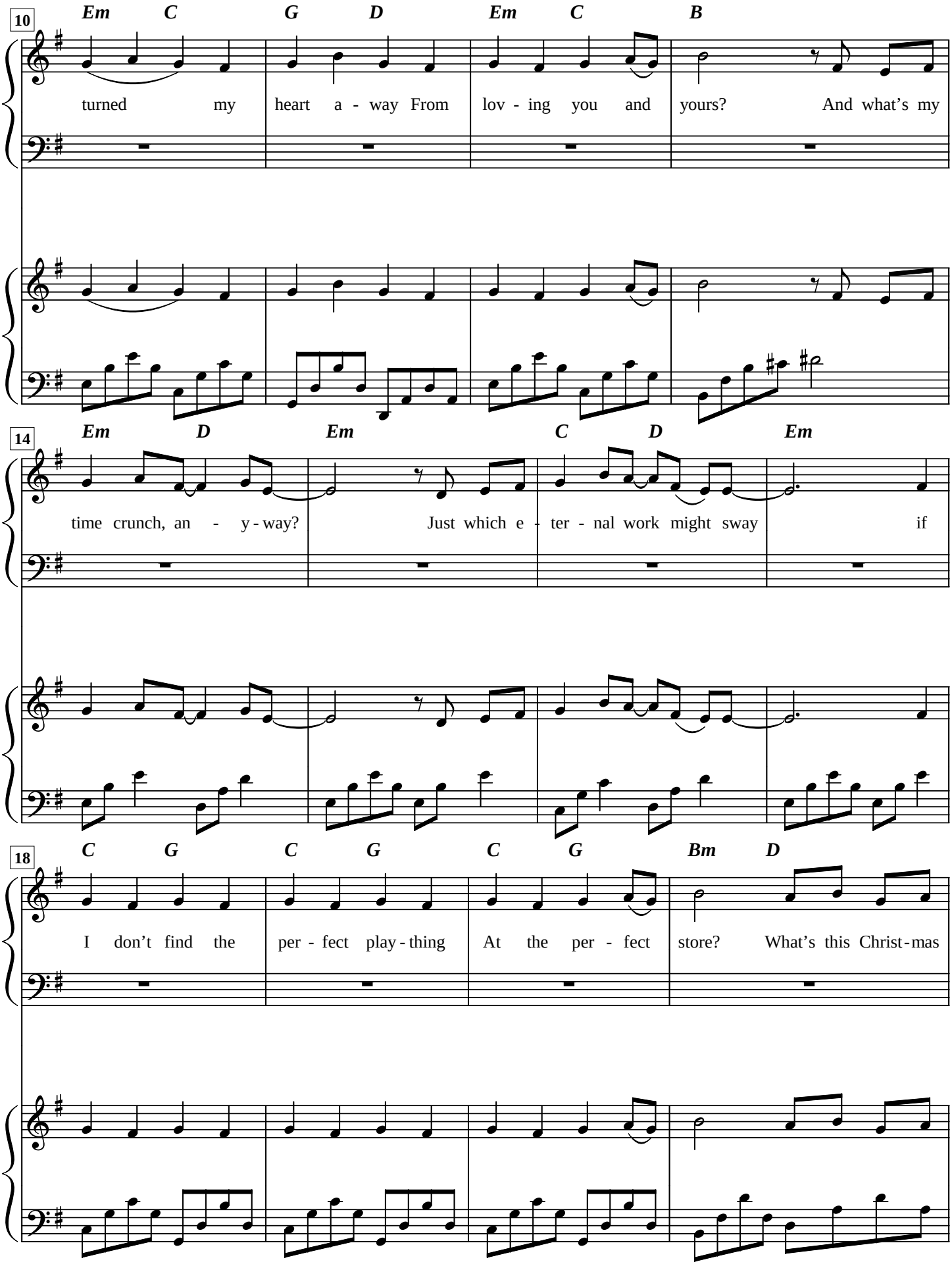
10
Em C G D Em C B
turned my heart a - way From lov - ing you and yours? And what's my
14
Em D Em C D Em
time crunch, an - y - way? Just which e - ter - nal work might sway if
18
C G C G C G Bm D
I don't find the per - fect play - thing At the per - fect store? What's this Christ - mas

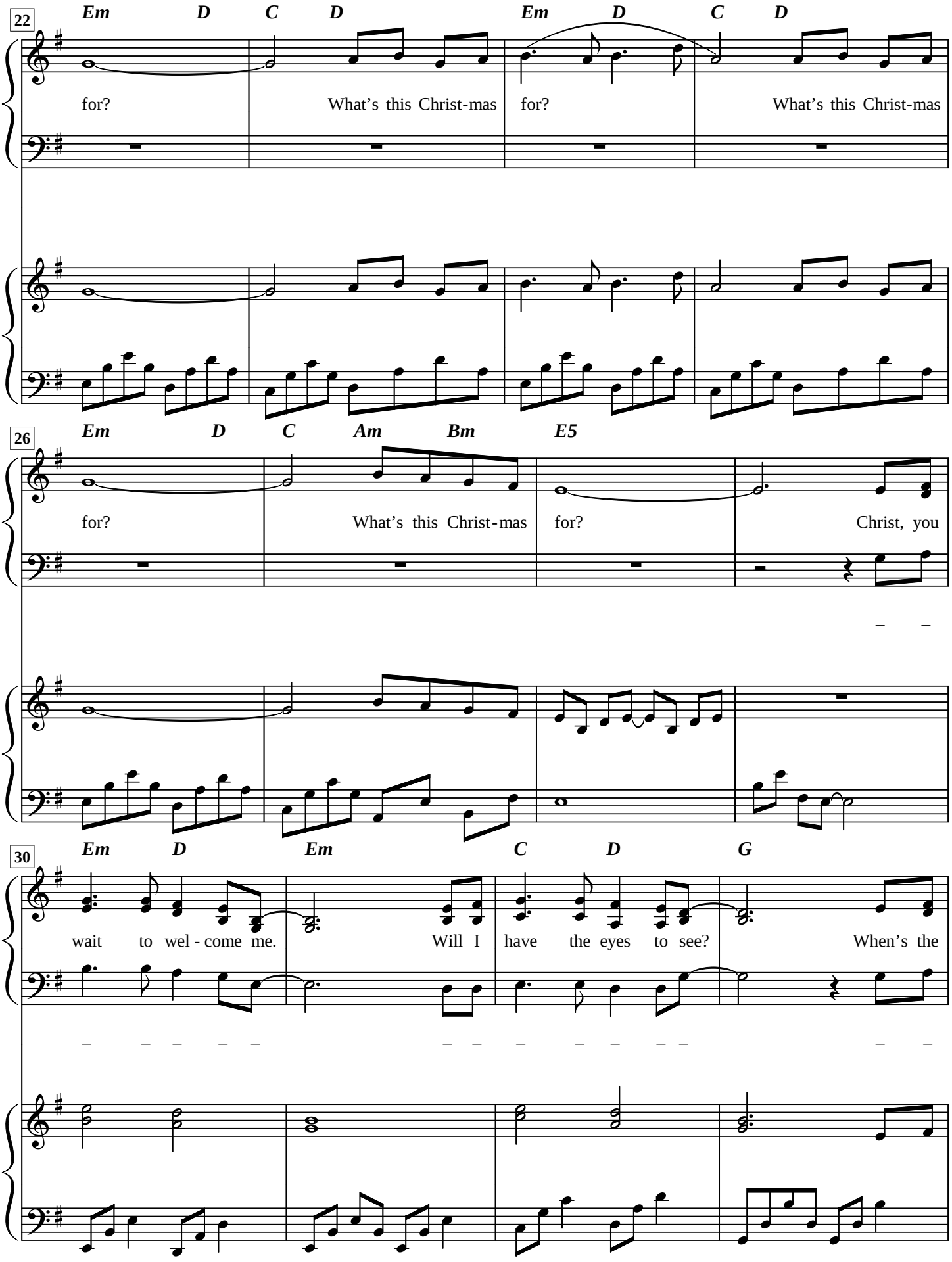
22
Em D C D Em D C D
for? What's this Christ-mas for? What's this Christ-mas
26
Em D C Am Bm E5
for? What's this Christ-mas for? Christ, you
30
Em D Em C D G
wait to wel - come me. Will I have the eyes to see? When's the

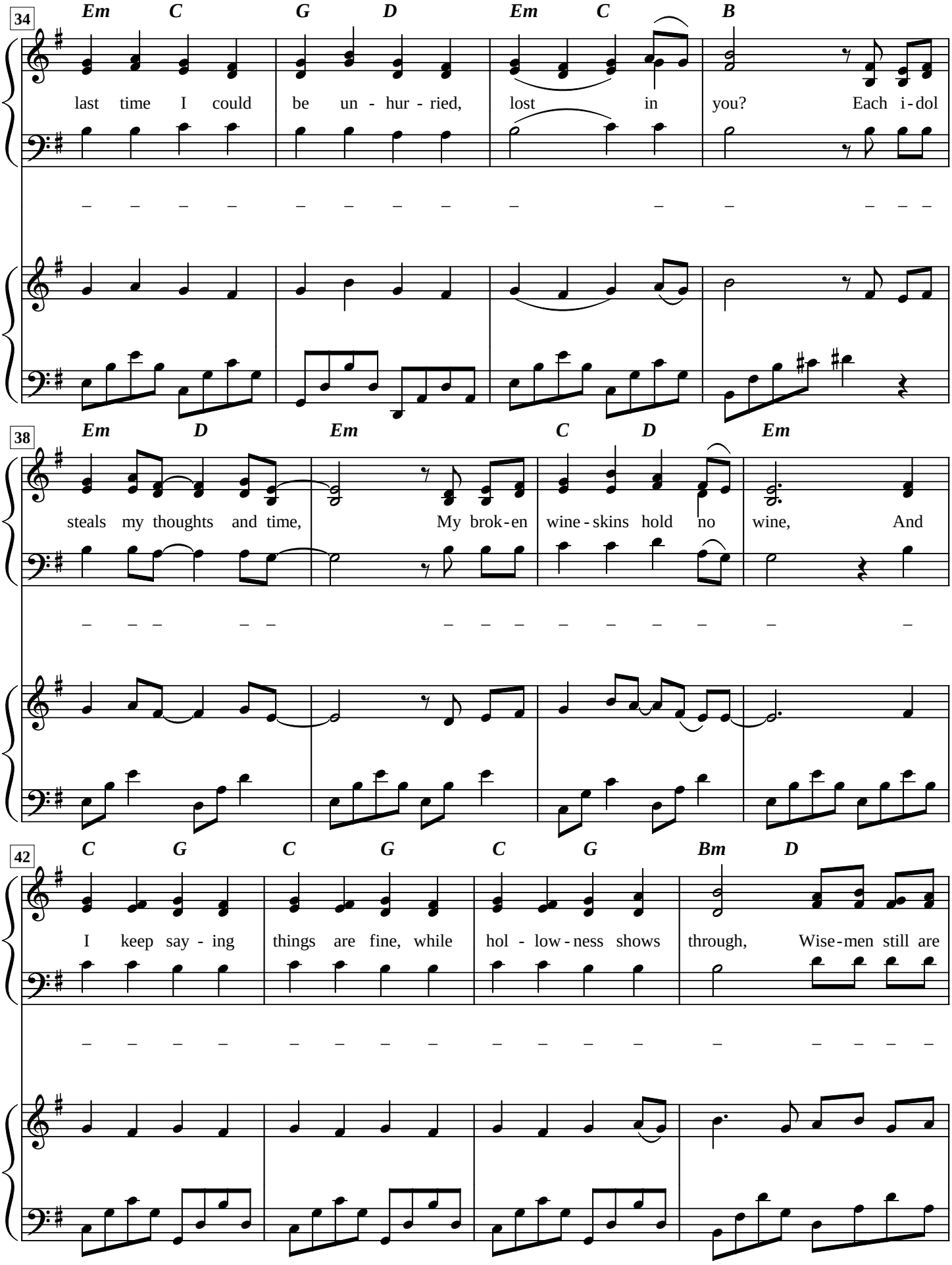
34
Em C G D Em C B
last time I could be un - hur - ried, lost in you? Each i - dol
38
Em D Em C D Em
steals my thoughts and time, My brok - en wine - skins hold no wine, And
42
C G C G C G Bm D
I keep say - ing things are fine, while hol - low - ness shows through, Wise - men still are

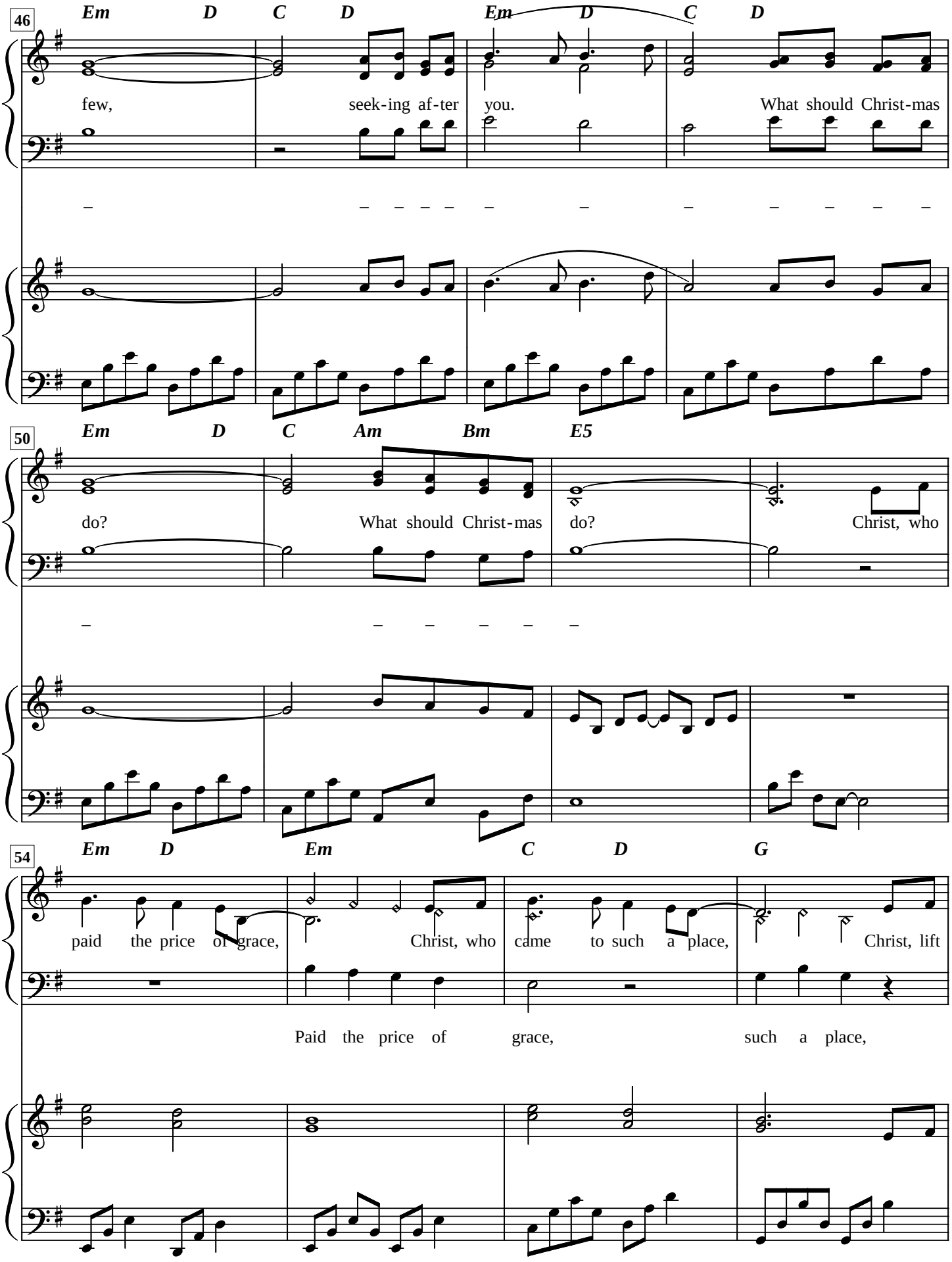
46
Em D C D Em D C D
few, seek-ing af-ter you. What should Christ-mas
50
Em D C Am Bm E5
do? What should Christ-mas do? Christ, who
54
Em D Em C D G
paid the price of grace, Christ, who came to such a place, Christ, lift
Paid the price of grace, such a place,

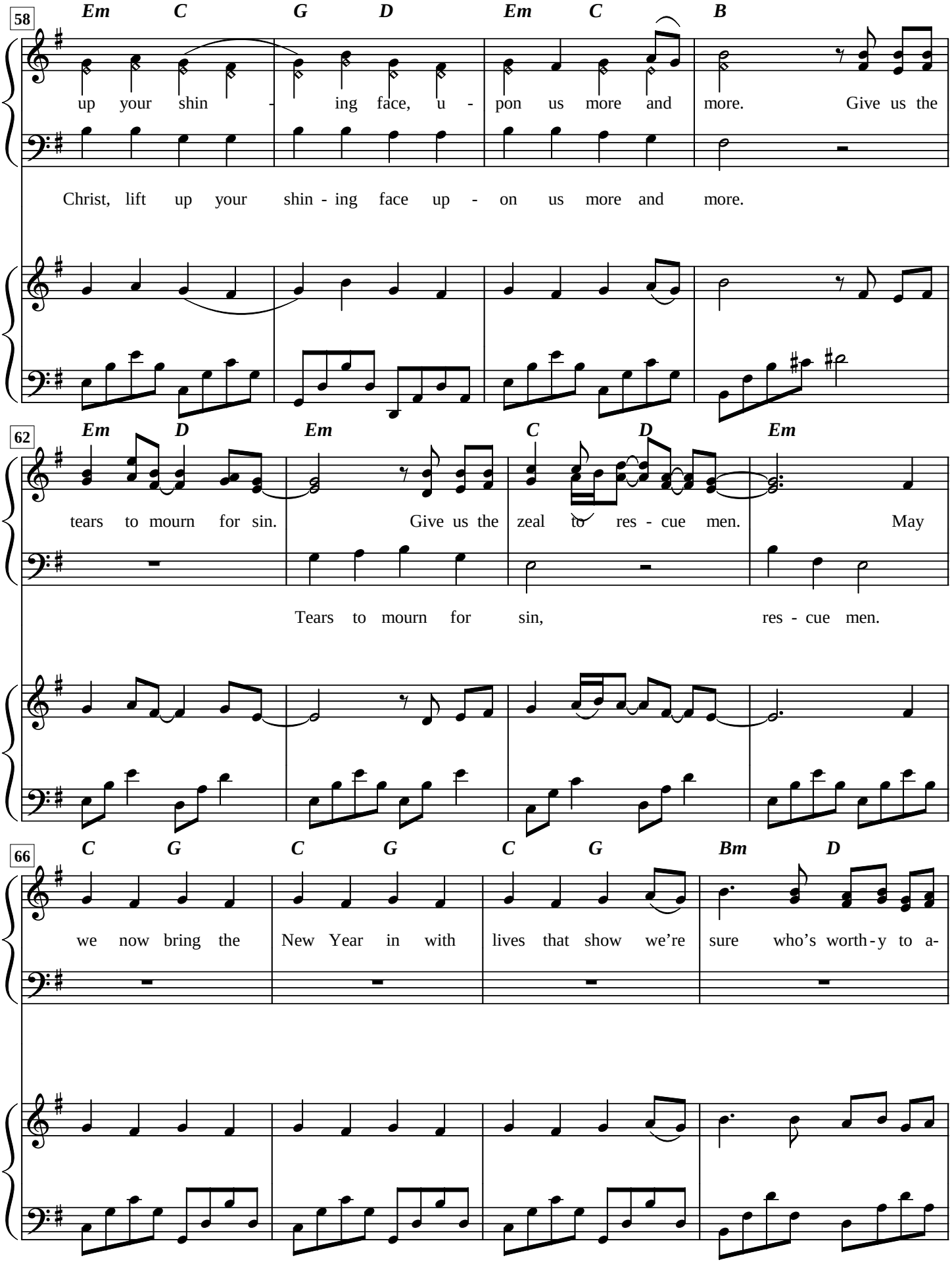
58
Em C G D Em C B
up your shin - ing face, u - pon us more and more. Give us the
Christ, lift up your shin - ing face up - on us more and more.
62
Em D Em C D Em
tears to mourn for sin. Give us the zeal to res - cue men. May
Tears to mourn for sin, res - cue men.
66
C G C G C G Bm D
we now bring the New Year in with lives that show we're sure who's worth - y to a-

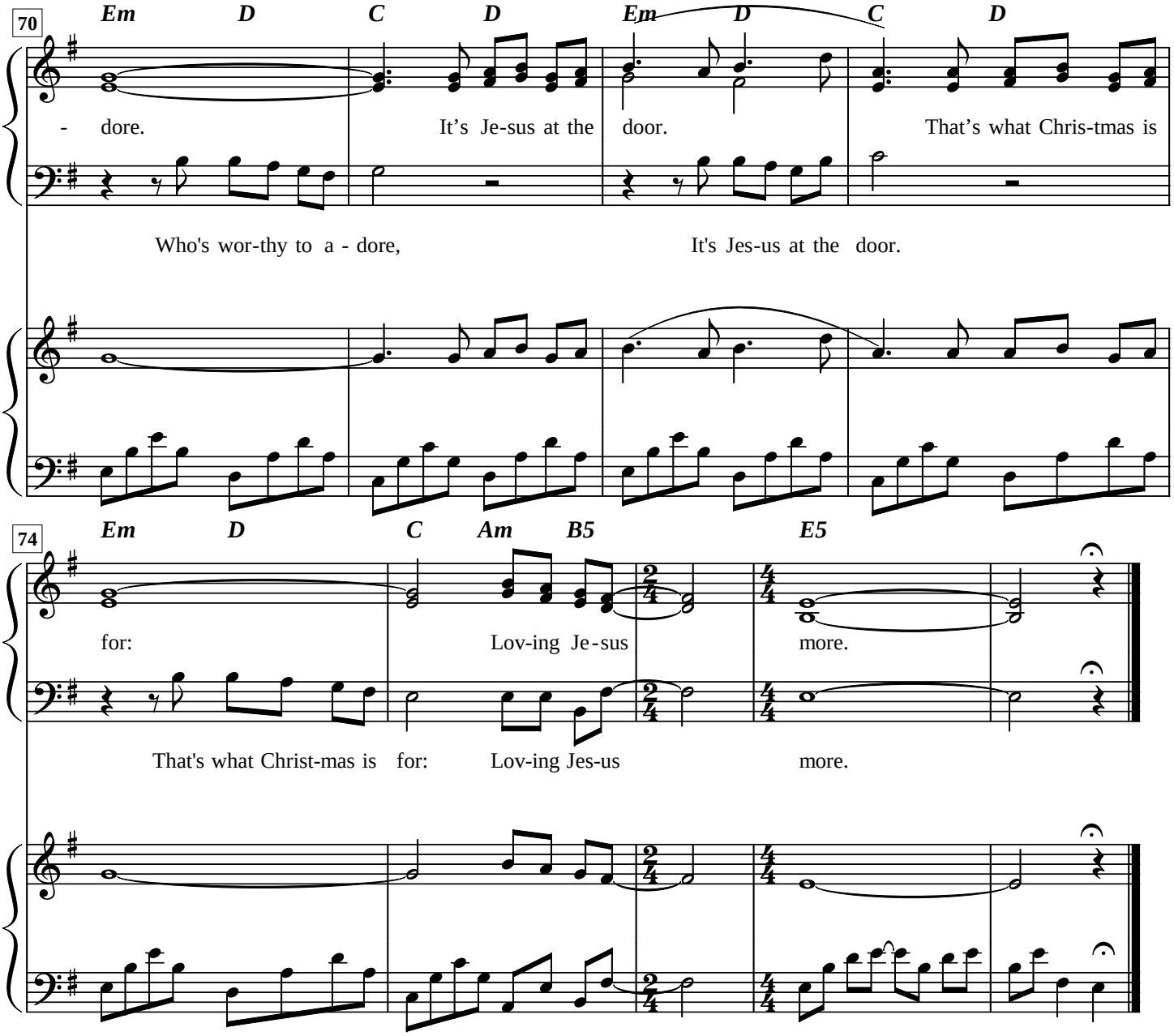
70
Em D C D Em D C D
- dore. It's Je-sus at the door. That's what Chris-tmas is
Who's wor-thy to a - dore, It's Jes-us at the door.
74
Em D C Am B5 E5
for: Lov-ing Je-sus more.
That's what Christ-mas is for: Lov-ing Jes-us more.