

When the Saints Go Marching In

Trad. arr. D. Moule

Slowly

Copyright Derek Moule, 2003. This piece may be freely copied and performed for non-profit purposes as long as this notice remains. Unauthorised re-selling, recording or performance for profit prohibited.

20 21 22 23 24 25

20 21 22 23 24 25

f

26 27 28 29 30 31 32

26 27 28 29 30 31 32

33 34 35 36 37 38 39

33 34 35 36 37 38 39

f

ff

f

40 41 42 43 44 45 46

47 48 49 50 51

When the Saints Go Marching In

Trad. arr. D. Moule

Cornet 2

2 3 4 5 6

p

7 8 9 10 11 12 13

mf

14 15 16 17 18 19

20 21 22 23 24 25

26 27 28 29 30 31 32

33 34 35 36 37 38 39

f

40 41 42 43 44 45 46

47 48 49 50 51

When the Saints Go Marching In

Trad. arr. D. Moule

Trombone

mf

p

mf

f

f

ff

f

f

When the Saints Go Marching In

Trad. arr. D. Moule

Euphonium

2 3 4 5 6

p

7 8 9 10 11 12 13

14 15 16 17 18 19

mf

20 21 22 23 24 25

26 27 28 29 30 31 32

33 34 35 36 37 38 39

f

40 41 42 43 44 45 46

47 48 49 50 51

When the Saints Go Marching In

Trad. arr. D. Moule

Euphonium

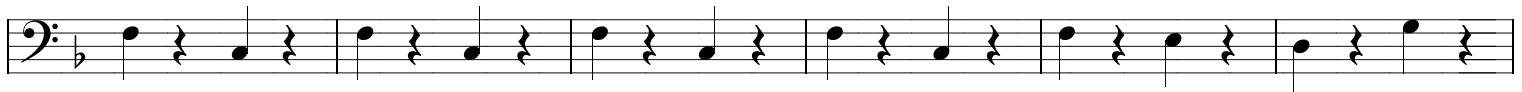
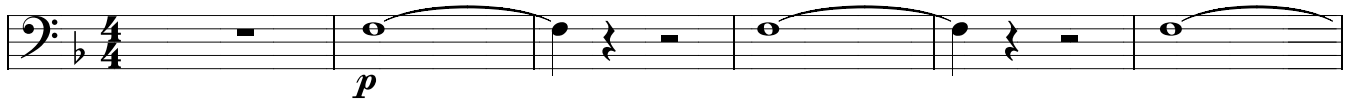

When the Saints Go Marching In

Trad. arr. D. Moule

E♭ Bass

p

mf

f