Verbum Caro Factus Est!

J. Weston

OB Wigley

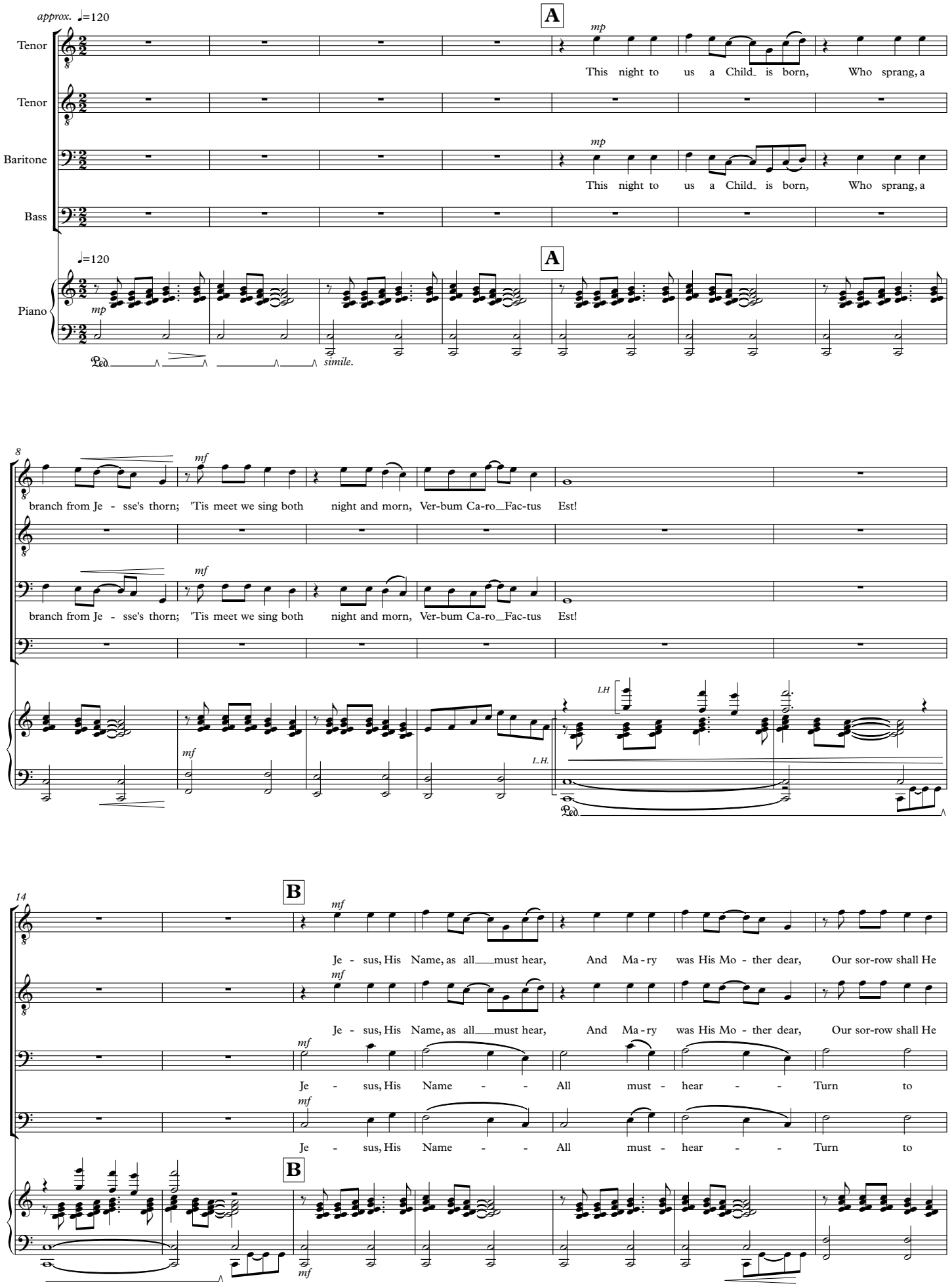

copyright © 2013 ob wigley, obw.null@gmail.com

v1.00 15 Sept 2013

21

turn to cheer, Ver-bum Ca-ro__ Fac-tus Est!

mp

His birth, it fell at high mid-night The stars they

turn to cheer, Ver-bum Ca-ro__ Fac-tus Est!

p

la la la la la la la la__ la la la la la la la la__ la la la la la

cheer! Ver - bum Ca - ro Fac - tus Est!__

p

la la la la la la la la__ la la la la la la la la__ la la la la la

cheer! Ver - bum Ca - ro Fac - tus Est!__

p

La La La La La

p

Ped. simile.

29

C

mf

shone so fair_ and bright, The an-gels sang with all their might, Ver-bum Ca ro__ Fac-tus Est!

Now kneel we down u -

mf

la la la__ la la la la la la la la la la la la la la la la la la

Now kneel we down u -

mf

la la la__ la la la la la la la la la la la la la la la la la la

Now kneel we down u -

mf

La La La La La La

Now kneel we down u -

C

mf

Ped.

36

pon_our knee, And pray we to our Tri - ni tie,__ Our help our sa-viour now to be, Ver-bum Ca - ro__ Fac - tus_ Est!

pon_our knee, And pray we to our Tri - ni tie,__ Our help our sa-viour now to be, Ver-bum Ca - ro__ Fac - tus_ Est!

pon our knee, And pray we to our Tri - ni tie,__ Our help our sa-viour now to be, Ver-bum Ca - ro__ Fac-tus Est!

pon our knee, And pray we to our Tri - ni tie,__ Our help our sa-viour now to be, Ver-bum Ca - ro__ Fac-tus Est!

mf

43

This night to us a Child is born, Who sprang, a branch from Je - sse's thorn;

This night to us a Child-is born, Who sprang, a

This night to us a Child - is born, Who sprang, a branch from Je - sse's thorn;

This night to us a Child-is born, Who sprang, a

50

'Tis meet we sing both night and morn, Ver-bum Ca-ro Fac-tus Est! 'Tis meet we sing both night and morn,

branch from Je - sse's thorn; 'Tis meet we sing both night and morn, Est! 'Tis meet we sing both night and morn,

'Tis meet we sing both night and morn, Ver-bum Ca-ro Fac-tus Est! 'Tis meet we sing both night and morn,

branch from Je - sse's thorn; 'Tis meet we sing both night and morn, Est! 'Tis meet we sing both night and morn,

56

Ver-bum Ca-ro Fac-tus Est!

Ver-bum Ca-ro Fac-tus Est!

Ver-bum Ca-ro Fac-tus Est!

Ver-bum Ca-ro Fac-tus Est!