Sommerlied

Text: Marie Hüsing
Musik: Gordon Schulz

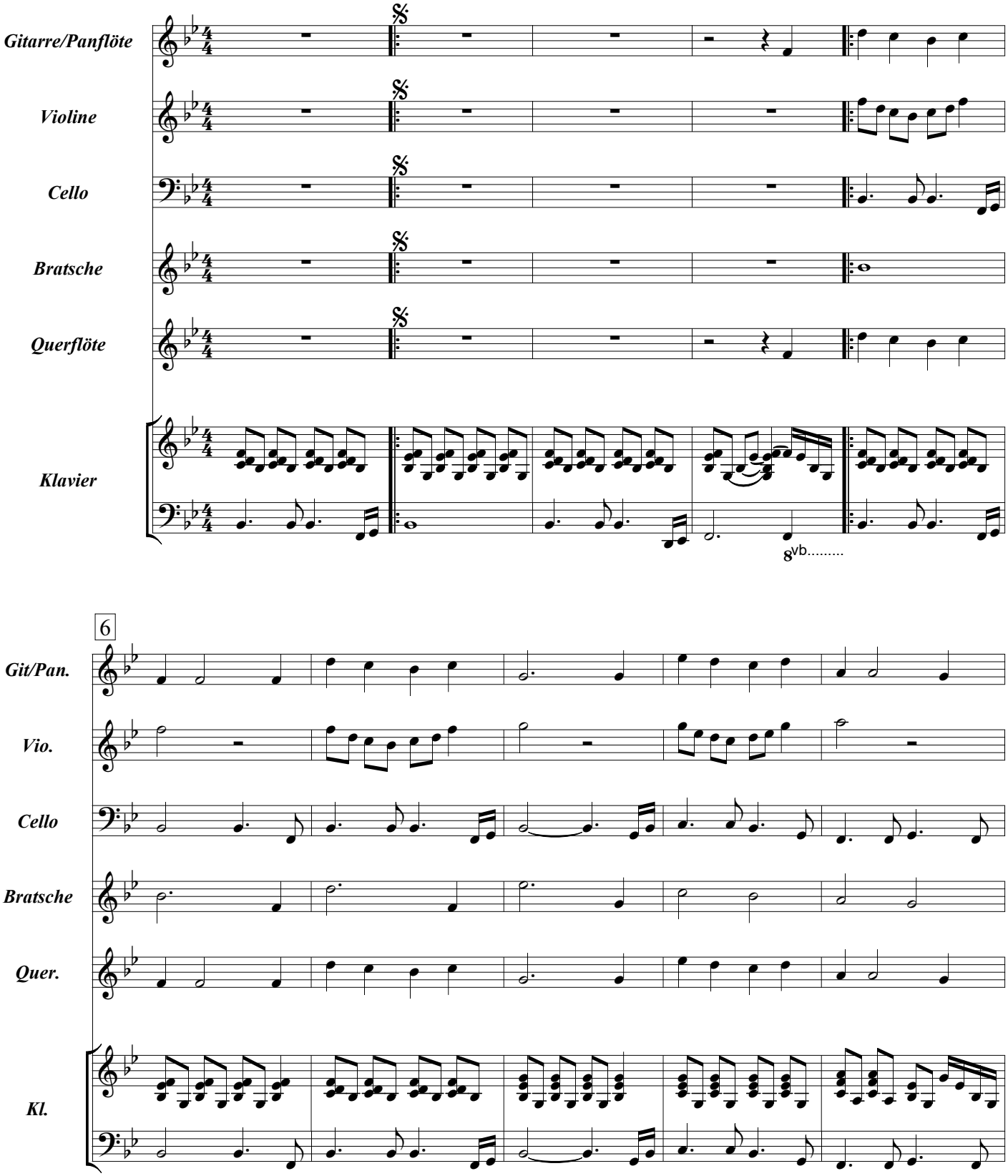

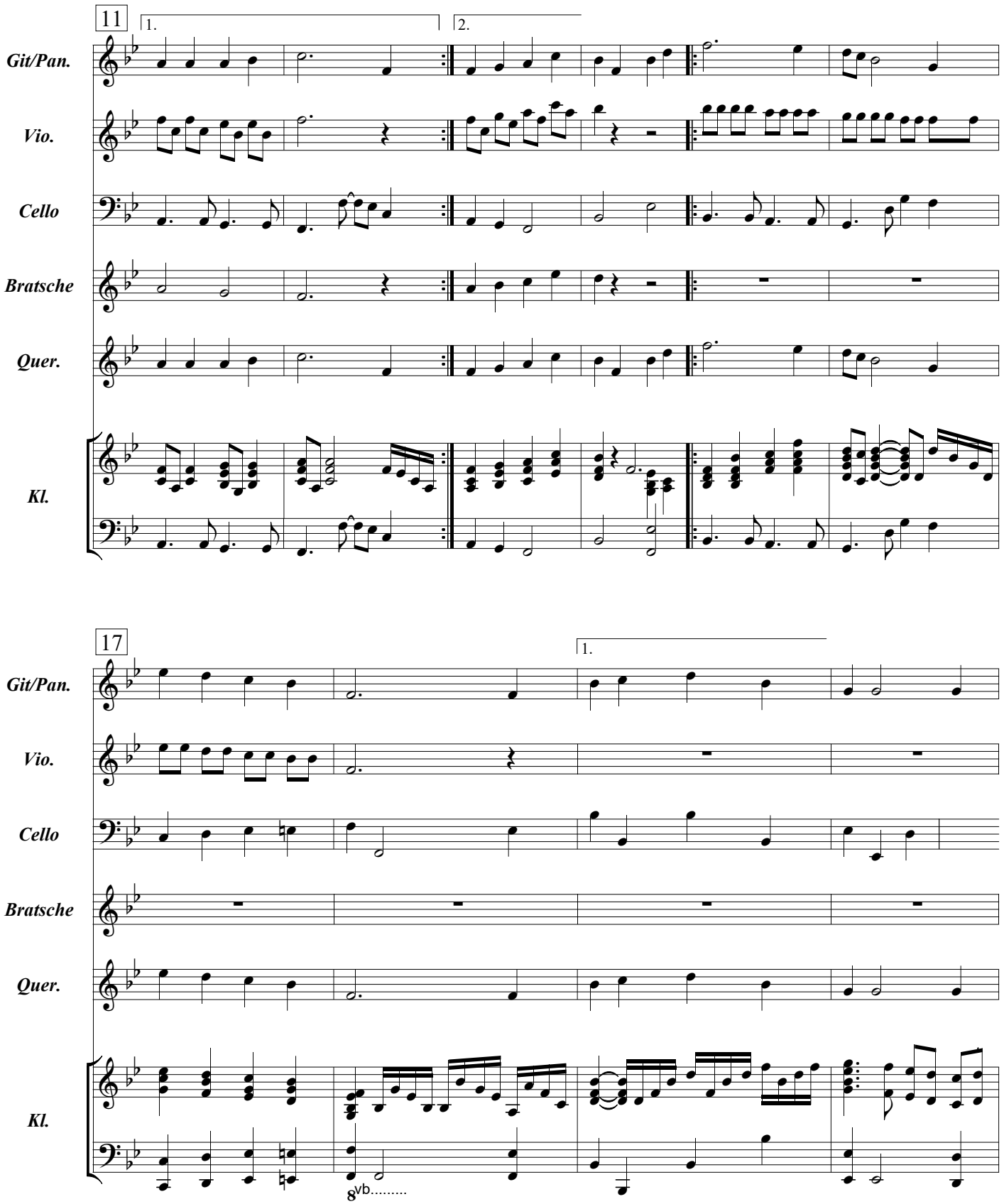
11
1.
2.
Git/Pan.
Vio.
Cello
Bratsche
Quer.
Kl.
17
1.
Git/Pan.
Vio.
Cello
Bratsche
Quer.
Kl.
8vb.....

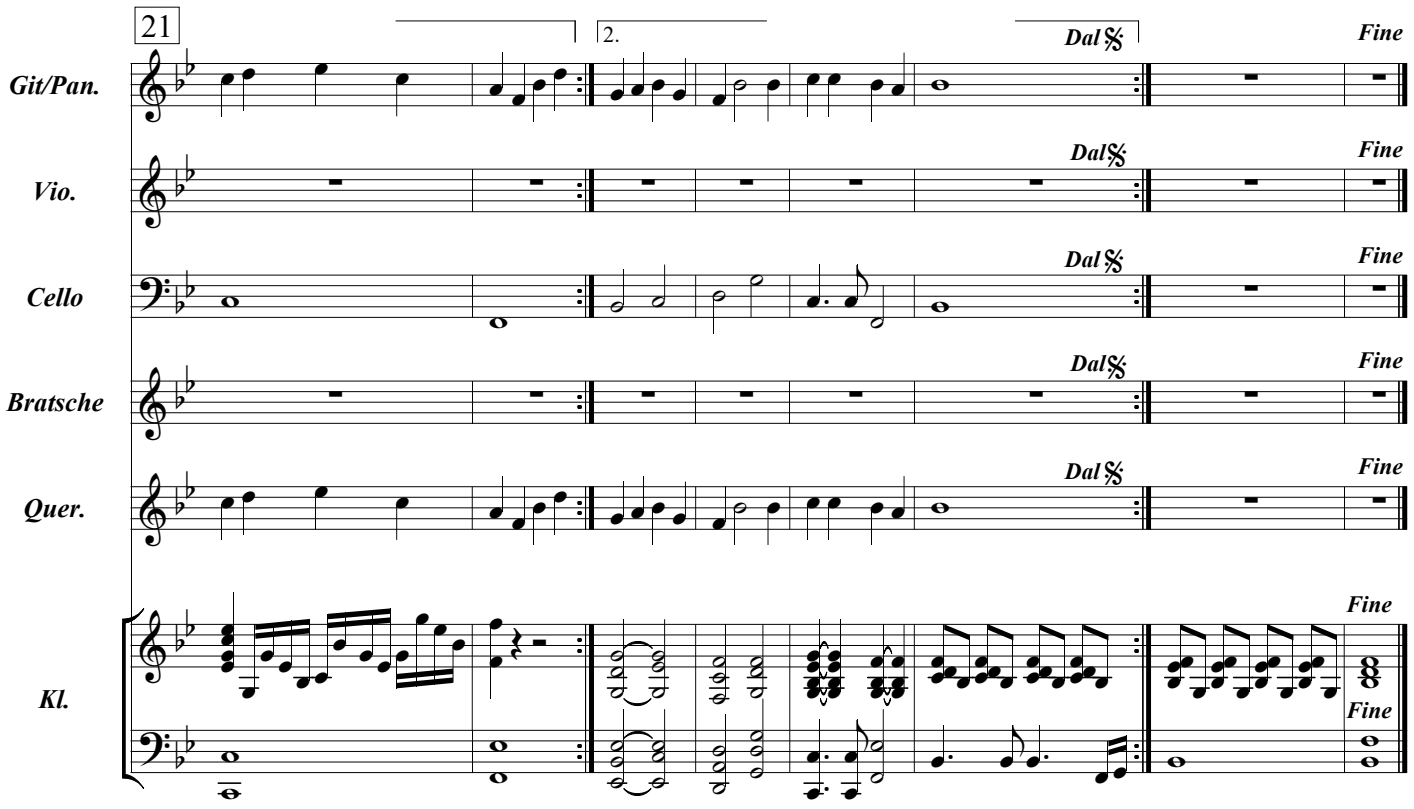
21
2.
Dal 𝄋
Fine
Git/Pan.
Vio.
Cello
Bratsche
Quer.
Kl.