Morning has broken

Hans Jacobi

♪ = 146

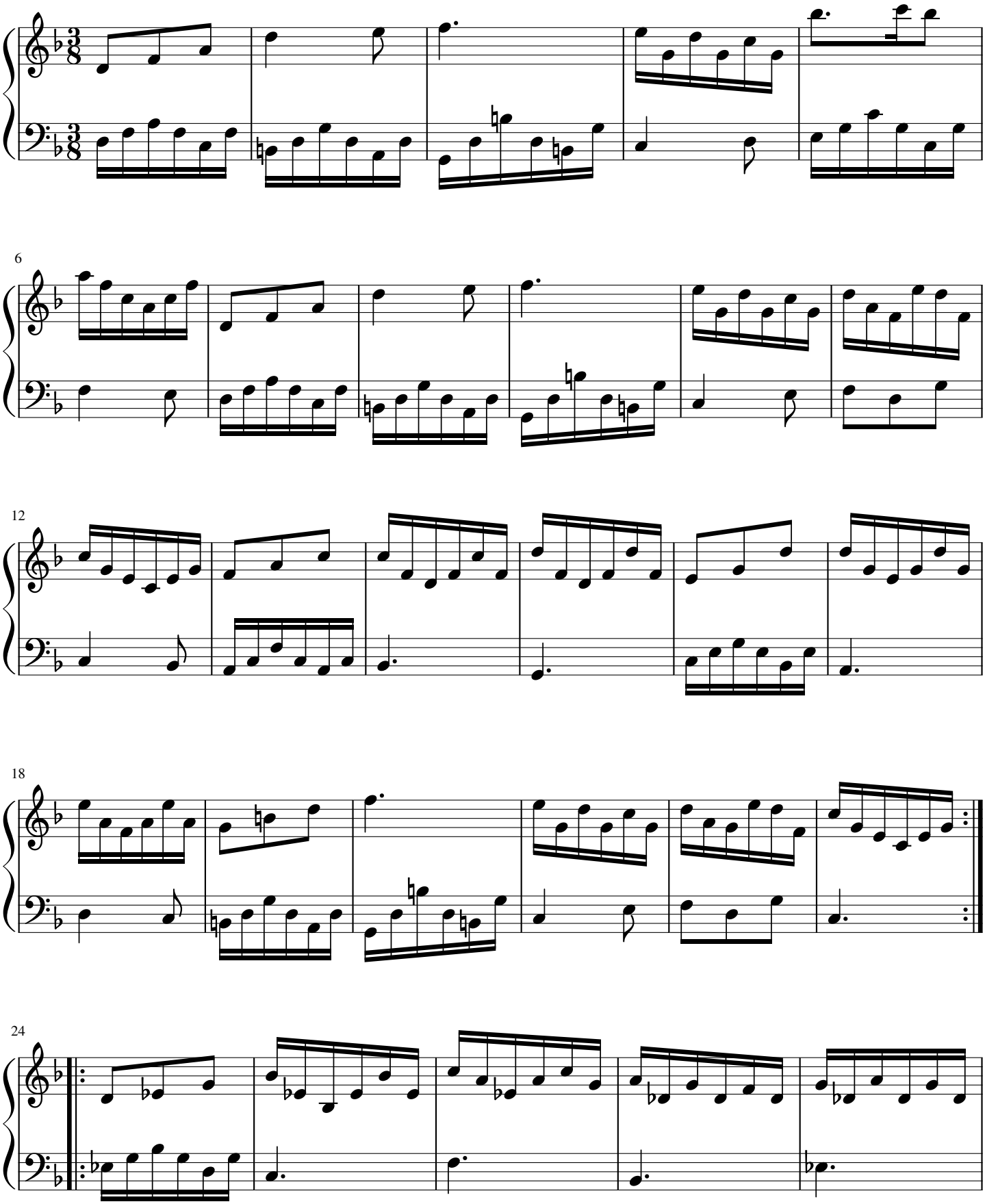

©2015 Hans Jacobi

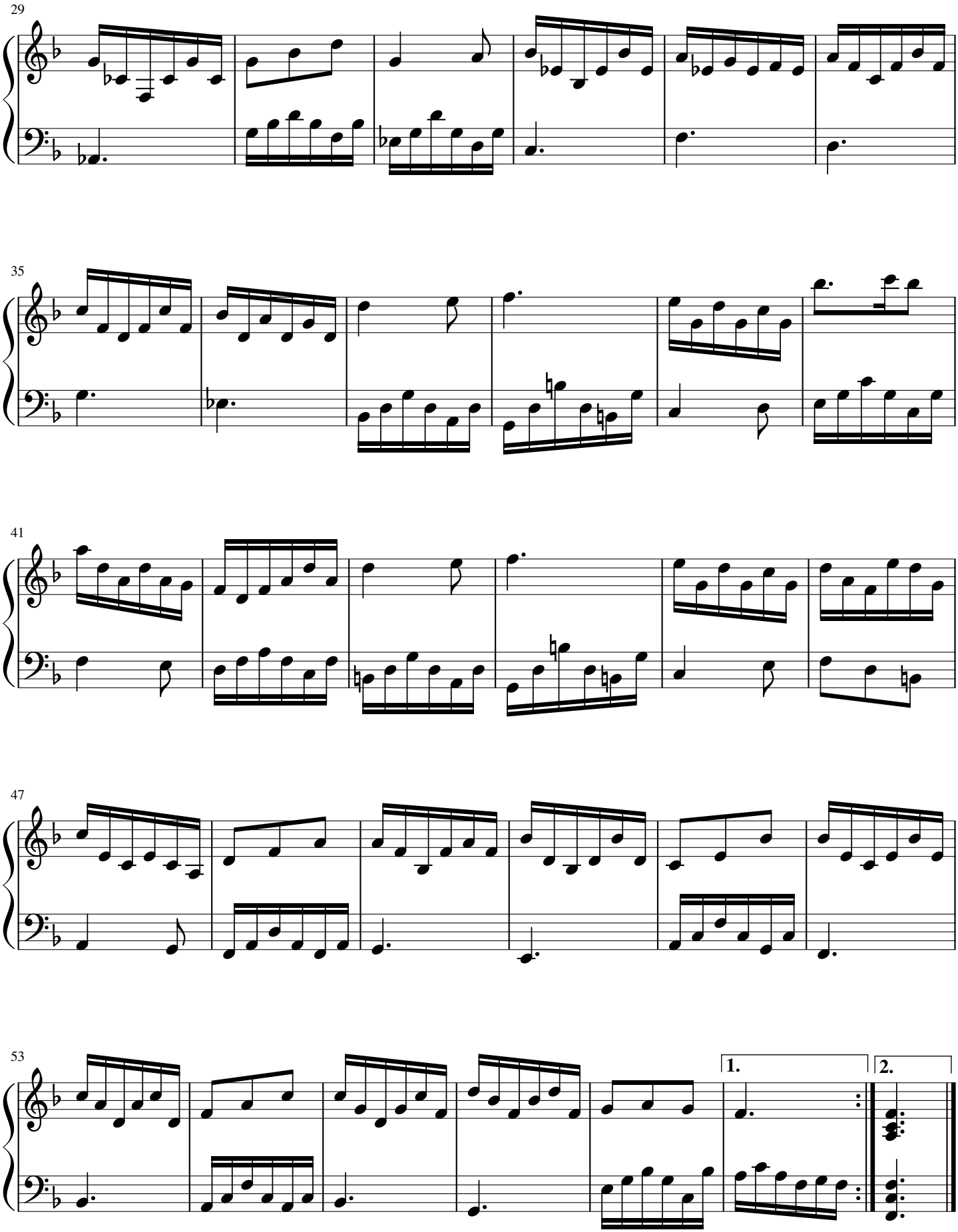

©2015 Hans Jacobi