Trompete B
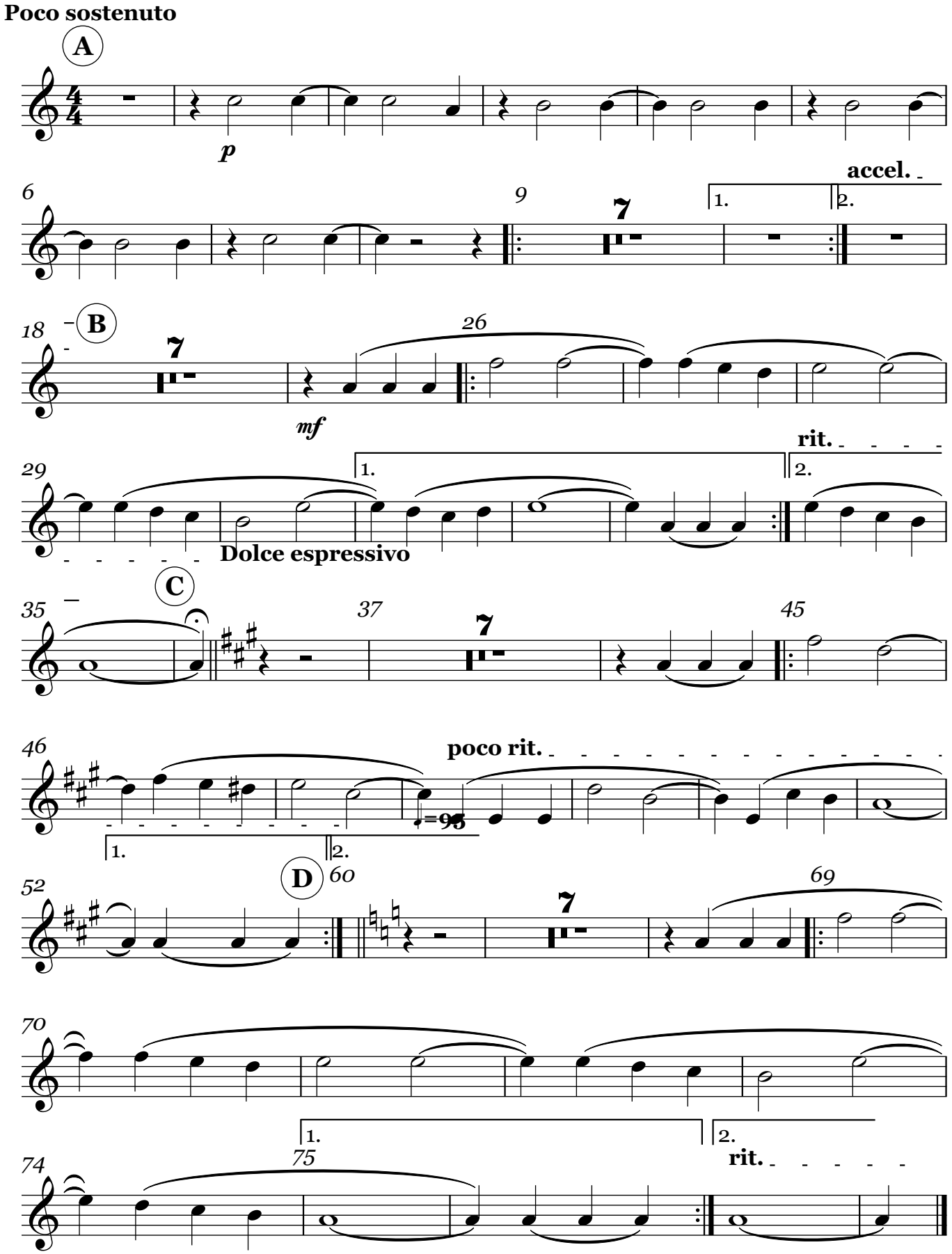
51. Mein Heim im Himmel