Hava Nagila

Violin I
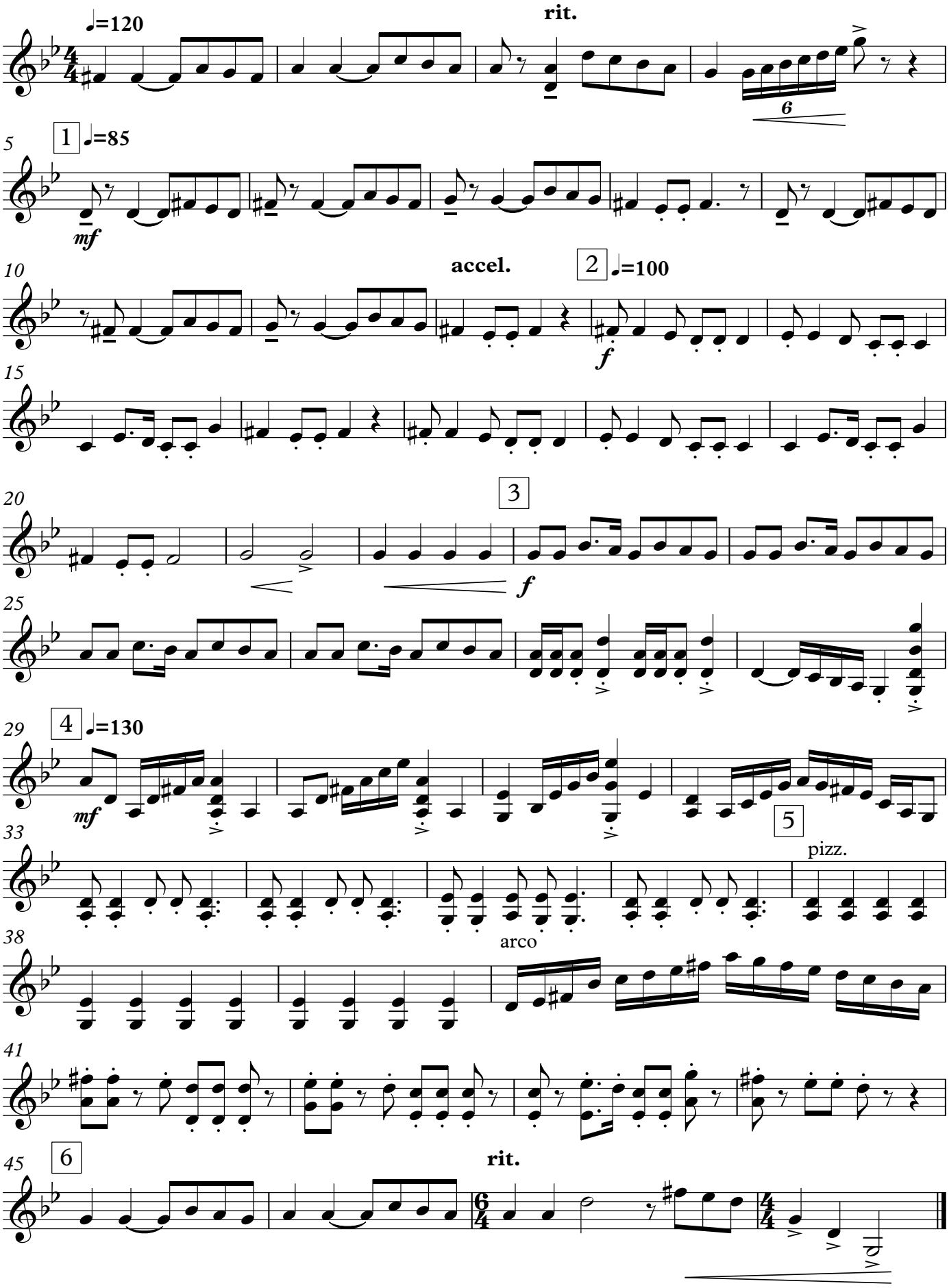
Аранжировка: Я. Воронин