

67. Der Glaube

1. Der Glaube

Largo

3 3 3 3 3 3 3 3 3 8

mf

17 7 25

31 33

2. Die Flügel

Andante

40 41 3 45 9 54

mf

56

62

mf

67 71 4

mf

67. Der Glaube - Blockflöte Alt (F Notation)
3. Verzage nicht

75 4 79 6 85 8 93 6 2 rit..

101 2 103 **Andante** *f*

108 111 4

117 119 4

125 127 6 rit. . . .

Oboe

67. Der Glaube

1. Der Glaube

Largo

7

mf

15 17

24 25

33 41

2. Die Flügel

Andante

42 45 8

f

54

58

62

mp

67 71

72 2 4

79 3. Verzage nicht

6 85 3

mp

91 93

f

96 rit.

4. Glaube einfach
Andante

101 103 4

mf

109 111 4

118 119 8 127

f

130 rit.

67. Der Glaube

Largo

mf

9 1. Der Glaube

17

18 25

27 33

2. Die Flügel

Andante

44 45 8 54 *f*

60 62 *mp*

69 71 2

75

mf

79 3. Verzage nicht 85

6 **3**

f

91 93

mf

96 rit.

rit.

4. Glaube einfach
Andante

101 103

4

mf

109 111

4

118 119

4

mf

126 127

f

131 rit.

rit.

67. Der Glaube

Largo

9 1. Der Glaube 17 8 25

31 33 3 41 3

2. Die Flügel

44 45 9 54 4

Andante

60 62

66 71 3

74

79 3. Verzage nicht 85 7 93 4

97 rit. mf

4. Glaube einfach

101 2 103 Andante 8

67. Der Glaube

Largo

mf

9 1. Der Glaube

17

21

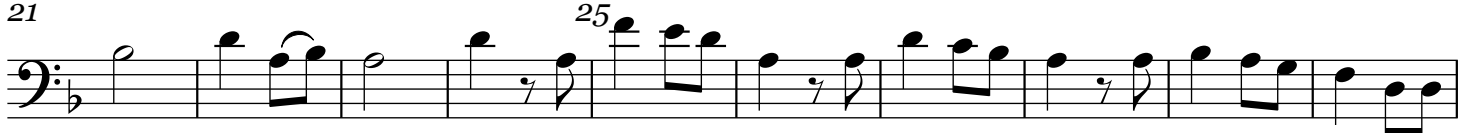

25

31

33

Andante

41

45 2. Die Flügel

48

54

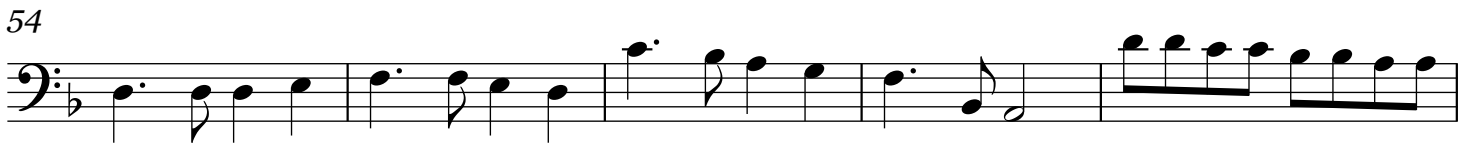

59

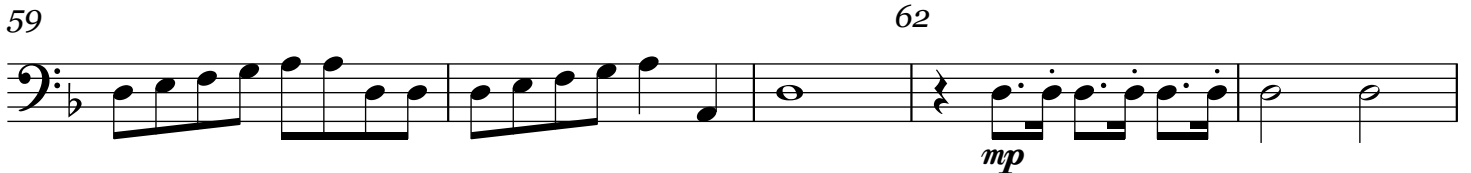

62

mp

64

69

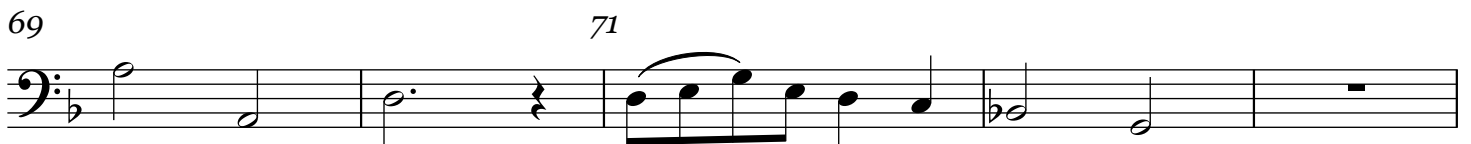

71

74

79 3. Verzage nicht

89

95

4. Glaube einfach
Andante

110

116

125

132

Trompete B

67. Der Glaube

Largo

1. Der Glaube

8 9 8 17 8 25 7

f

33

41 3

2. Die Flügel

Andante

44 45 9 54 8 62

mf

64

68

71 4

3. Verzage nicht

75 79 6 85 8 93 6 2 rit..

4. Glaube einfach

Andante

101 103 8 111

f

114

119 127 8 6 rit..

f

67. Der Glaube

Largo

mf

9 1. Der Glaube 17 7 25

29 33

38 41 3 45 9 54 8

2. Die Flügel
Andante

62

mp

67 2 71

f

73

p

4

79 3. Verzage nicht 85 93

6 7 mf

95 rit.

100 4. Glaube einfach Andante 103 111

2 8 mf

113

119 127

8 f

131 rit.

67. Der Glaube

1. Der Glaube

Largo

pizz. arco

p *mf*

9 7

16 pizz. 17 arco

p *mp* *mf*

25 pizz. arco

27 33

35 41

Andante

44 45 2. Die Flügel

50 54

f

56

62 71

f

75 2

p

79 3. Verzage nicht

4. Glaube einfach
103 Andante

67. Der Glaube

1. Der Glaube

Largo

p *mf*

16 *pizz.* 17 *arco* 25 *pizz. arco*

p *mp* *mf*

27 33

mf

35 41

mf

Andante 2. Die Flügel

44 45

f

49 54

f

55

mf

60 62 9 71

mf

73 2

p

79 3. Verzage nicht

101 4. Glaube einfach
103 **Andante**

67. Der Glaube

1. Der Glaube

Largo
pizz. arco
p *mf*
9 7

16 pizz. 17 arco 25 pizz. arco
p *mp* *mf*

27 33

35 41

Andante
45 2. Die Flügel

49 54 *f*

55

61 62 9 71 2 *mf* 3. Verzage nicht

75 79 2 2 *p*

81 85

mf p

86

92 93

97 rit.

4. Glaube einfach
103 **Andante**

101 2 8 111 8

119

125 127 4

132 rit.

Viola

67. Der Glaube

1. Der Glaube

Largo

9 7

pizz. arco

p *mf*

16 17 25

pizz. arco

p *mp* *mf*

27 33

35 41

44 45

Andante

2. Die Flügel

49 54

f

55

61 62 71 2

mf

75 79 2

3. Verzage nicht

p

81 85

mf *p*

86

92 93

97 rit.

4. Glaube einfach
103 *Andante*

101 2 8 111 8

119

125 127 4

132 rit.

73 *mf*

79 3. Verzage nicht **2** *mf* *f*

85 *mp*

91 93

96 *rit.*

101 4. Glaube einfach *Andante* 103

mf

107 111 **8**

119 *f*

125 127 *mp*

130 *f* *rit.*

81 85

mf

88 93

95 rit.

4. Glaube einfach

101 2 103 **Andante** 8 111 8

119 mf

125 127 4 f

132 rit.