2 Trombe B♭
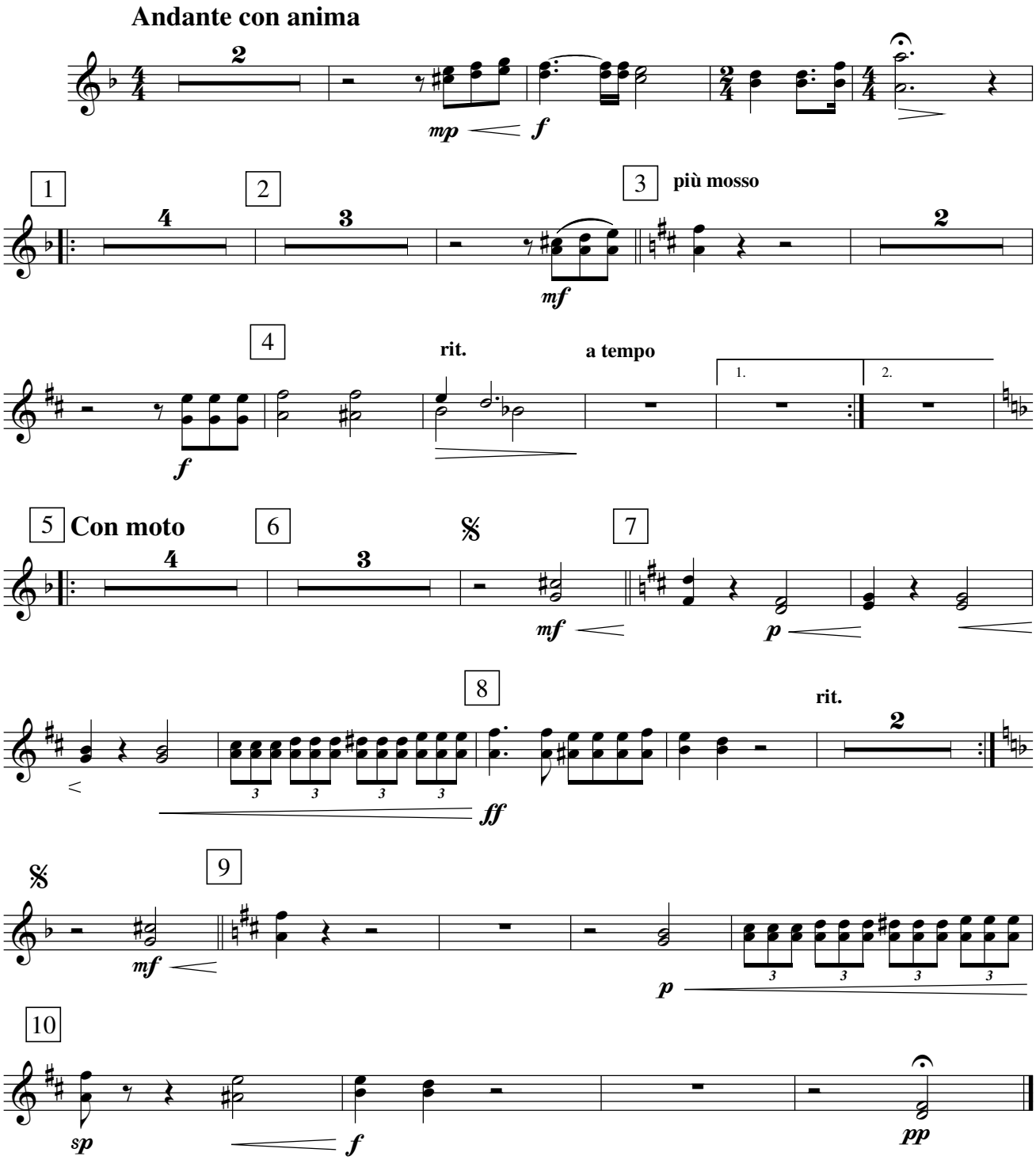
BLICK ICH RÜCKWÄRTS