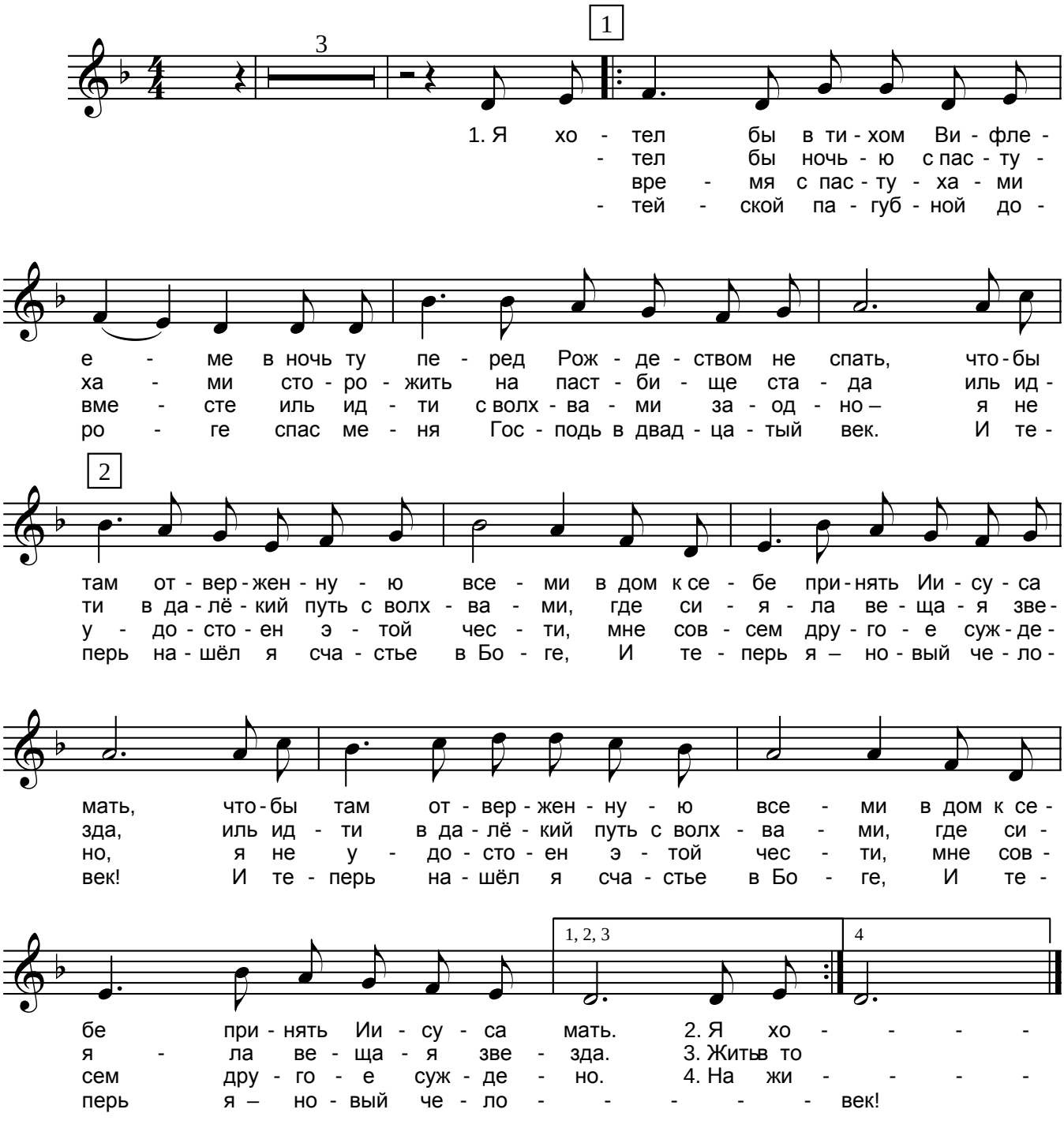Я хотел бы в тихом Вифлееме