Я счастлив, что мы встретились

Violoncello

1.0

A. V.

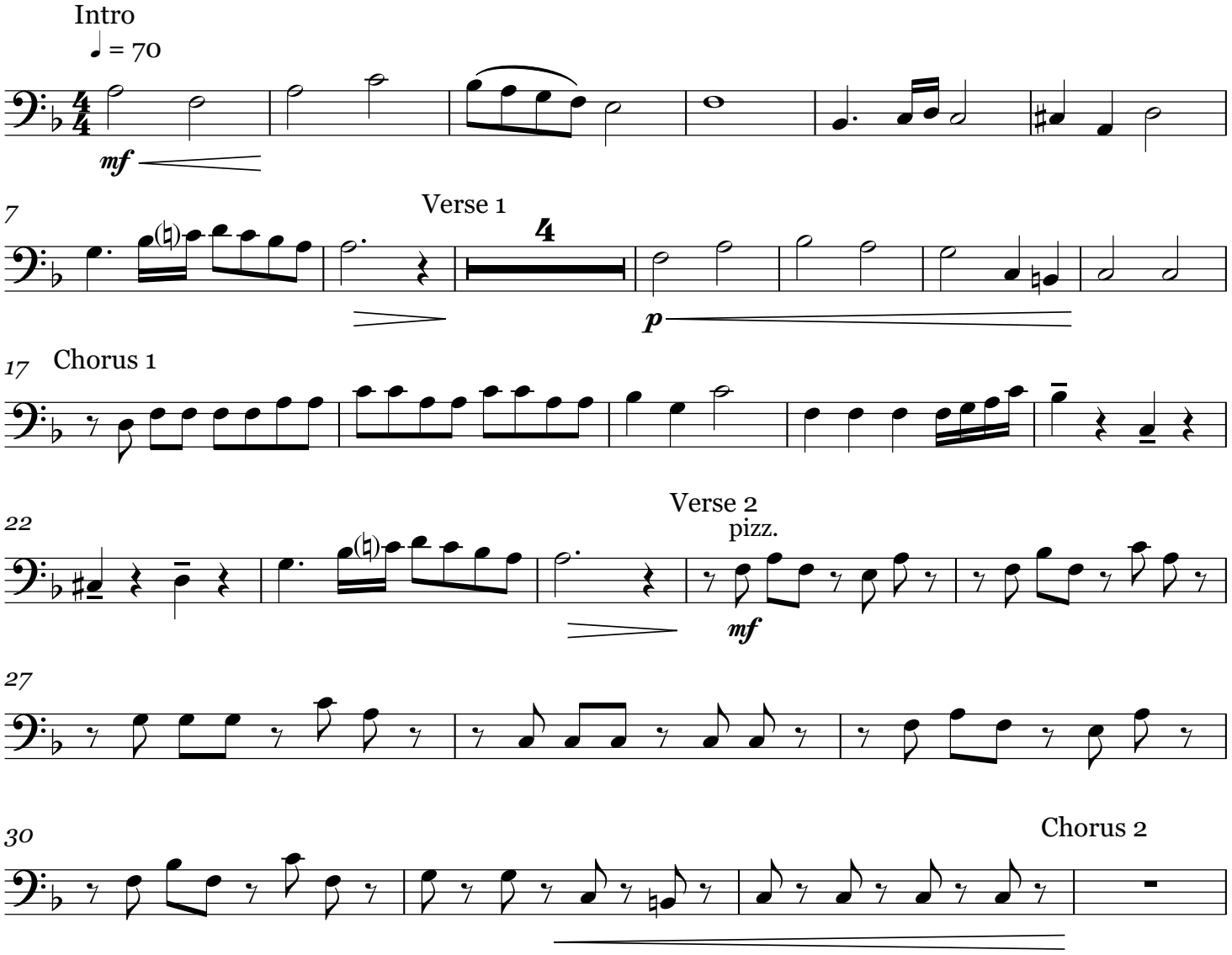
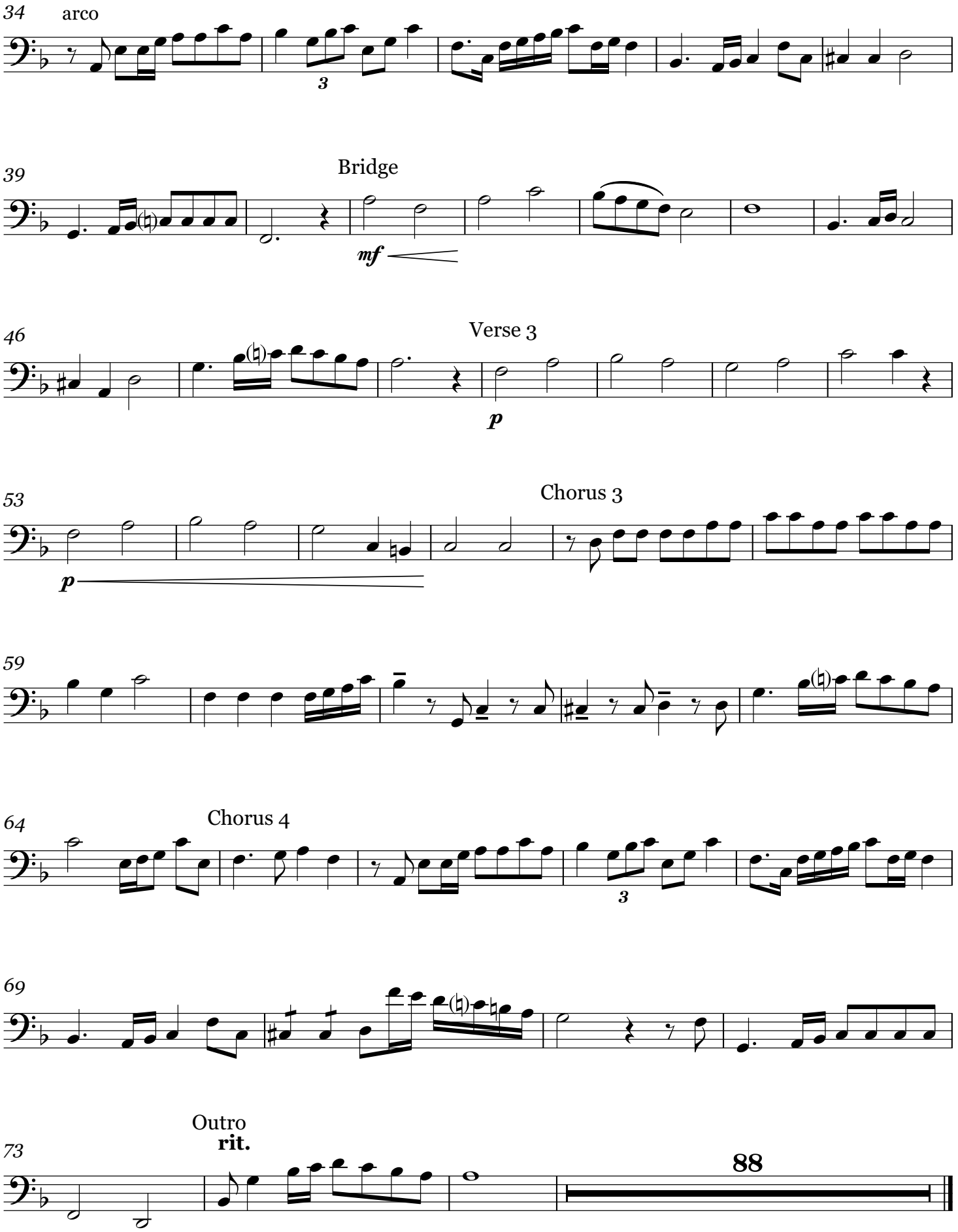
Violoncello