Я счастлив, что мы встретились

1.0

Clarinet in B♭

A. V.

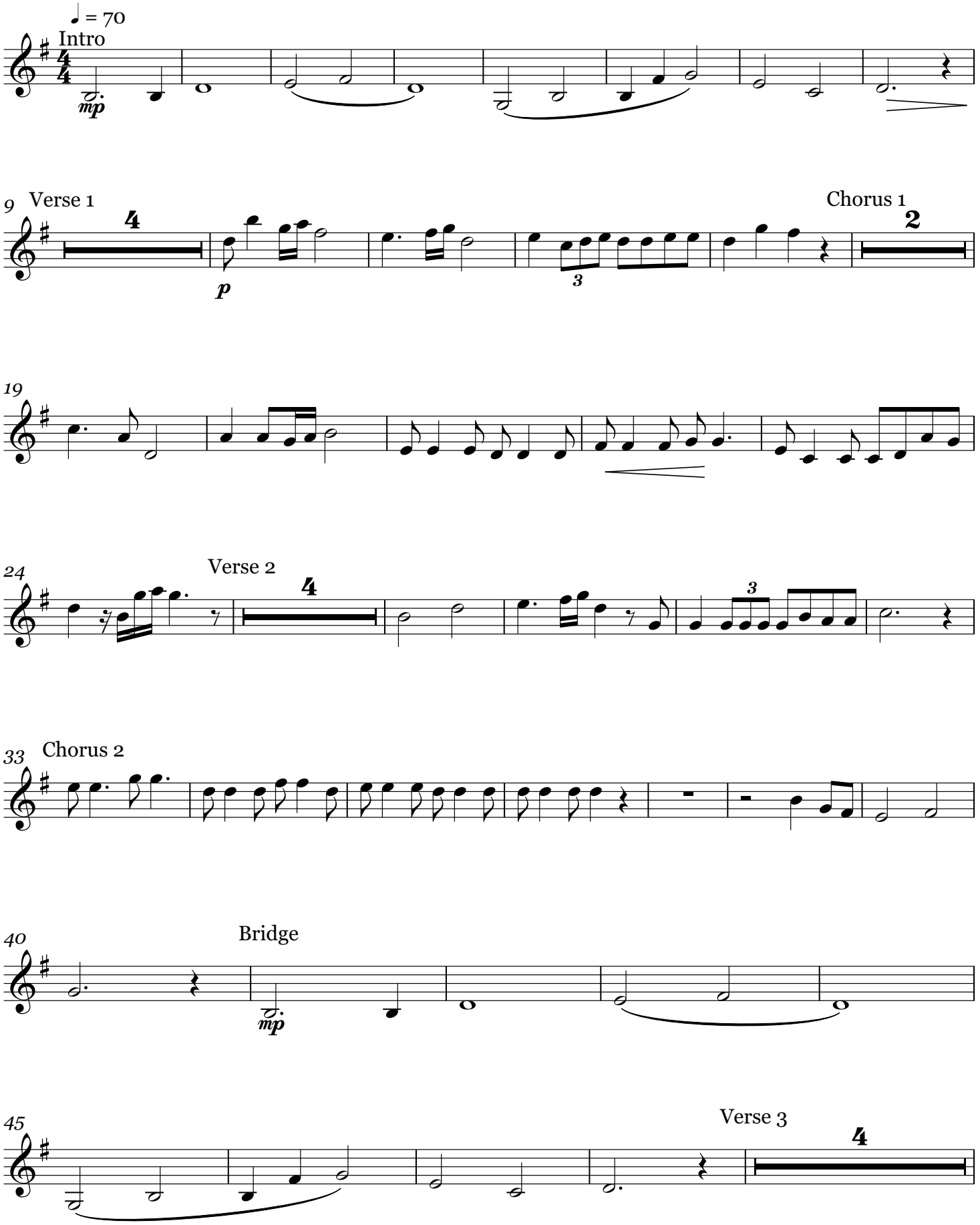
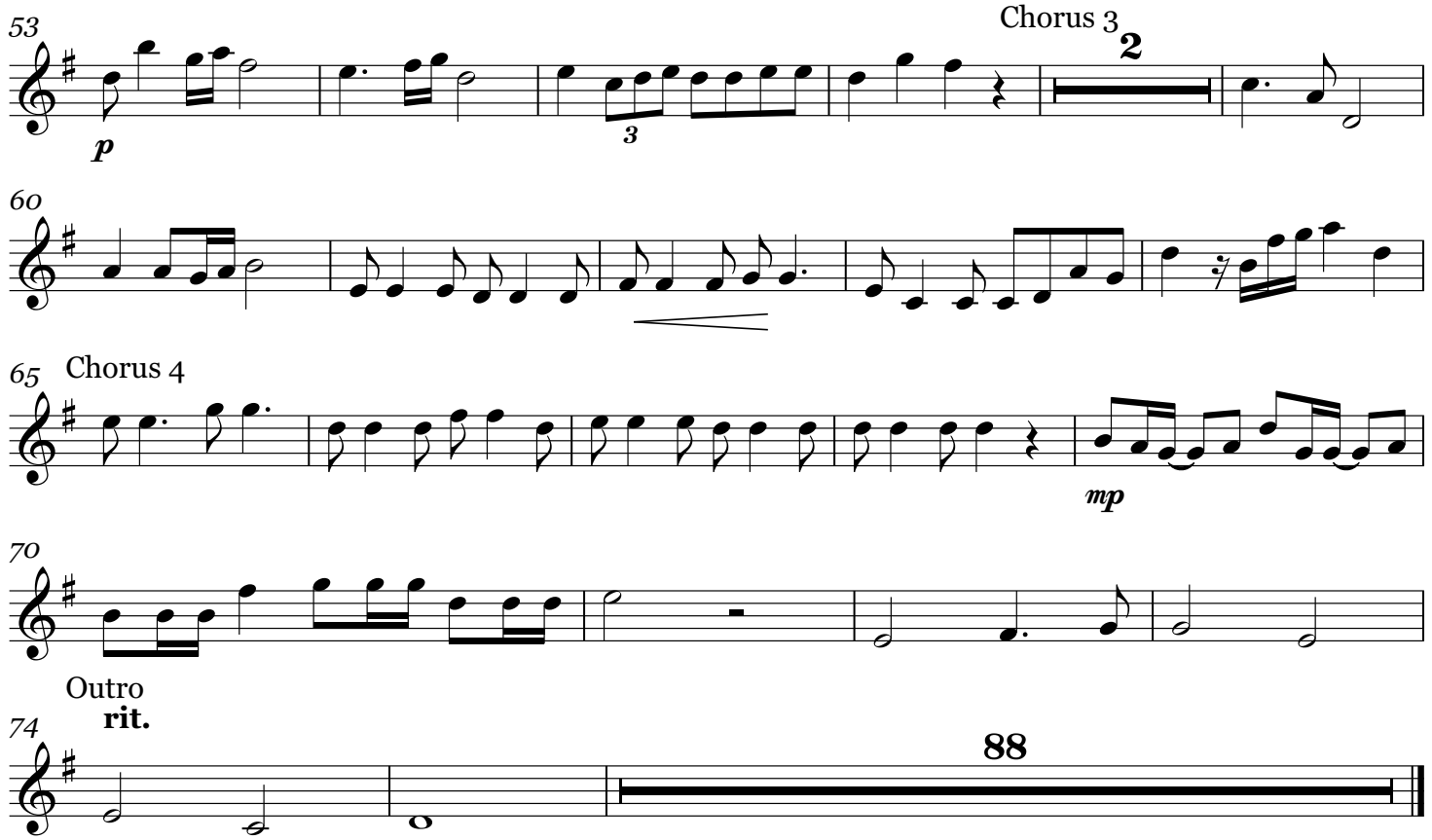
Clarinet in B♭