Я счастлив, что мы встретились

Bass Guitar

1.0

A. V.

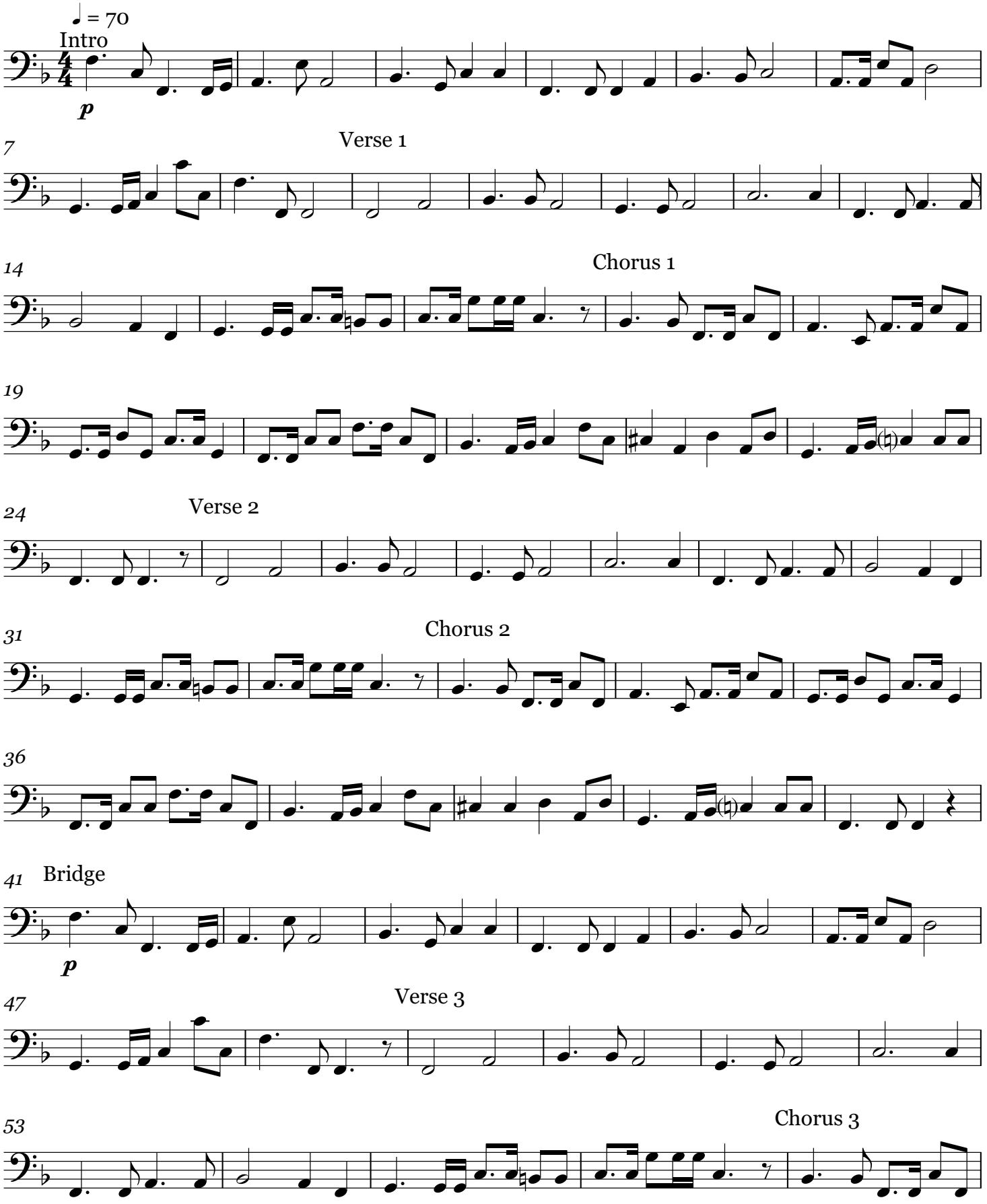

V.S.

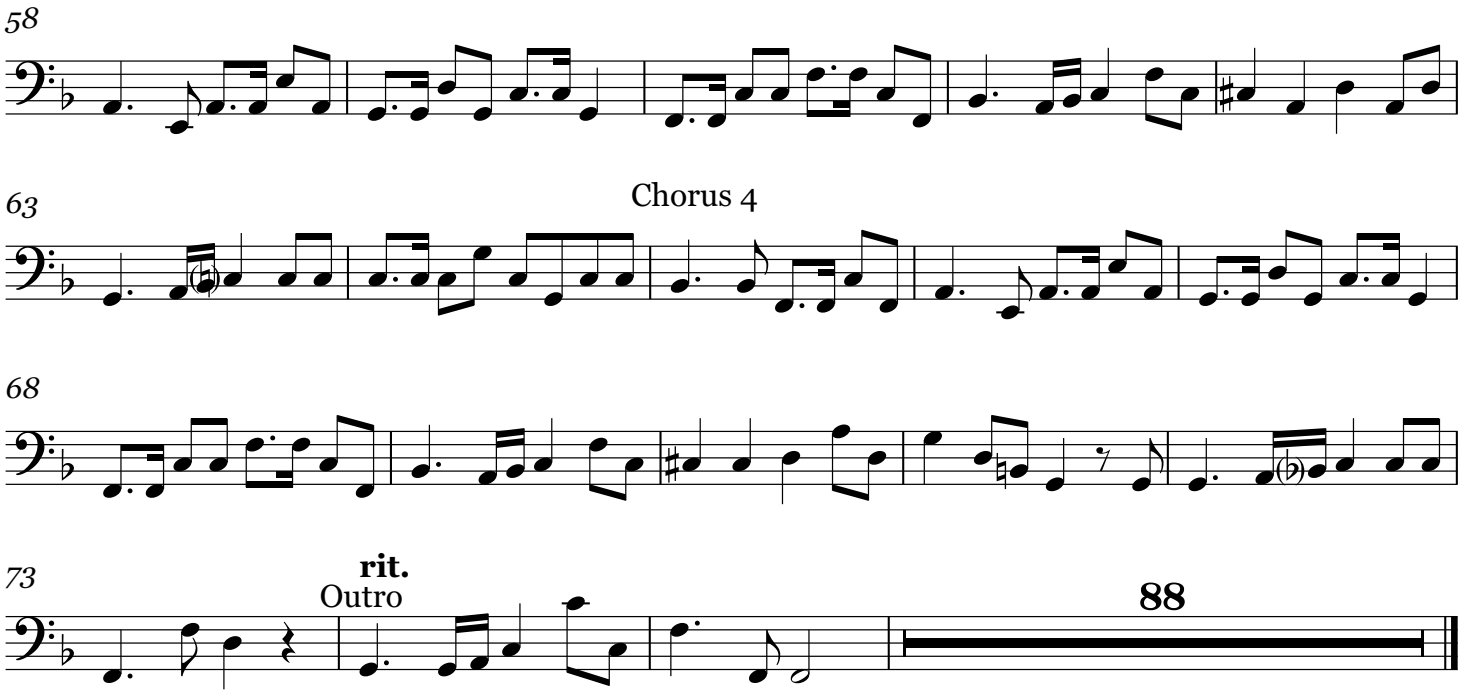
58
63
Chorus 4
68

73
rit.
Outro
88