Я знаю, жив мой Искупитель

J. Fillmore
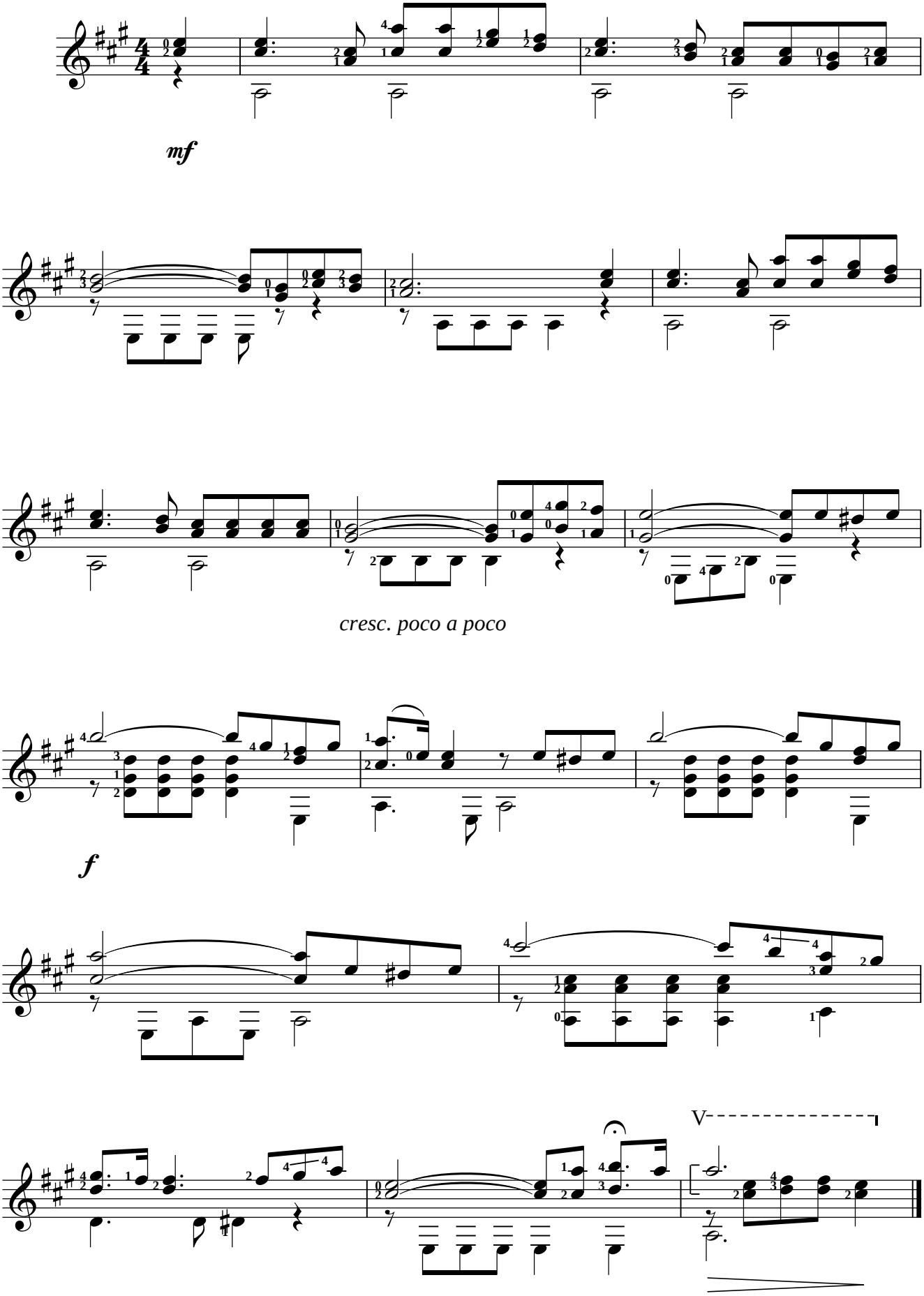
Dilettante